

Kiarash Shahlaie, M.D., Ph.D.

Clinical Interests	Dr. Shahlaie works to minimize the risks of surgery and facilitate rapid recovery by utilizing minimally invasive surgical techniques, including endoscopy and 'keyhole' access surgery. He provides innovative surgical treatment options for patients with Parkinson's disease, essential tremor, dystonia, and other movement disorders, as well as patients with certain psychiatric and pain conditions. Dr. Shahlaie closely involves the families and caretakers of patients with severe traumatic brain injury during both the acute and chronic stages of recovery.
Title	Associate Professor
Specialty	Neurological Surgery
Department	Neurological Surgery
Division	Neurological Surgery
Center/Program Affiliation	Center for Neuroscience Center for Skull Base Surgery UC Davis Medical Group
Address/Phone	Lawrence J. Ellison Ambulatory Care Center, Neurosurgery Clinic, 4860 Y St. Suite 0100 Sacramento, CA 95817 Phone: 916-734-4300
Additional Phone	Clinic Phone: 916-734-4300 Physician Referrals: 800-4-UCDAVIS (800-482-3284)
Languages	Farsi
Education	M.D., UC Davis School of Medicine, Sacramento, California, 2001 Ph.D., UC Davis, Davis, California, 2006 B.S., UC Davis, Davis, California, 1997
Internships	UC Davis Medical Center, Sacramento, California, 2002
Residency	UC Davis Medical Center, Sacramento, California, 2009
Fellowships	John Wayne Cancer Institute, Santa Monica, California, 2010 UC Davis Medical Center, Sacramento, California, 2003-2005 UC San Francisco, San Francisco, California, 2009



Kiarash Shahlaie, M.D., Ph.D.

Professional Memberships

American Association of Neurological Surgeons (AANS)
Congress of Neurological Surgeons (CNS)
National Neurotrauma Society (NNS)
Neurocritical Care Society (NCS)

Honors and Awards

Appreciation Award, Medical Student Research & Poster Forum, UCDSOM, 2010
House Staff Professionalism Award, UCD School of Medicine Alumni Association, 2009
UC Davis Medical Center "Outstanding Interdisciplinary Team Experience", 2008
Teaching Award for Outstanding Graduate Student, 2006
Undergraduate Honors Thesis with Highest Honors, 1997
Phi Sigma National Research Honors Society, 1997
Cal Aggie Alumni Association Outstanding Graduating Senior, 1997
Division of Biological Sciences Undergraduate Student of the Quarter, 1996

Select Recent Publications

For a complete list of Dr. Shahlaie's publications, please [click here](#).

Septohippocampal neuromodulation improves cognition after traumatic brain injury. Lee DJ, Gurkoff GG, Izadi A, Echeverri A, Melnik M, Berman RF, Ekstrom AD, Muizelaar JP, Lyeth BG, Shahlaie K. *J Neurotrauma*. 2015 Jun 21. [Epub ahead of print]

Intraoperative computed tomography for intracranial electrode implantation surgery in medically refractory epilepsy. Lee DJ, Zwienenberg-Lee M, Seyal M, Shahlaie K. *J Neurosurg*. 2015 Mar;122(3):526-31. Epub 2014 Oct 31.

Lee DJ, Latchaw RE, Dahlin BC, Dong PR, Verro P, Muizelaar JP, Shahlaie K. Antegrade rheolytic thrombectomy and thrombolysis for superior sagittal sinus thrombosis using burr hole access. *J Neurointerv Surg*. 2014 Apr 3. doi: 10.1136/neurintsurg-2013-011087.rep. [Epub ahead of print]

Sarkar K, Keachie K, Nguyen U, Muizelaar JP, Zwienenberg-Lee M, Shahlaie K. Computed tomography characteristics in pediatric versus adult traumatic brain injury. *J Neurosurg Pediatr*. 2014 Mar;13(3):307-14. doi: 10.3171/2013.12.PEDS13223. Epub 2014 Jan 10.

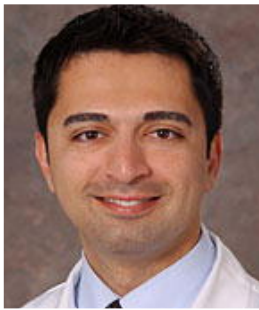

Kiarash Shahlaie, M.D., Ph.D.

McLaughlin N, Kelly DF, Prevedello DM, Shahlaie K, Carrau RL, Kassam AB. Endoscopic endonasal management of recurrent petrous apex cholesterol granuloma. *J Neurol Surg B Skull Base*. 2012 Jun;73(3):190-6. doi: 10.1055/s-0032-1312706.

Kerr EE, Shahlaie K, Schrot RJ. Use of the O-arm® for skull base resection in a sphenoorbital meningioma. *J Clin Neurosci*. 2013 Aug;20(8):1149-51. doi: 10.1016/j.jocn.2012.08.016. Epub 2013 May 7.

Oladunjoye AO, Schrot RJ, Zwienenberg-Lee M, Muizelaar JP, Shahlaie K. Decompressive craniectomy using gelatin film and future bone flap replacement. *J Neurosurg*. 2013 Apr;118(4):776-82. doi: 10.3171/2013.1.JNS121475. Epub 2013 Feb 8.

Lee DJ, Gurkoff GG, Izadi A, Berman RF, Ekstrom AD, Muizelaar JP, Lyeth BG, Shahlaie K. Medial septal nucleus theta frequency deep brain stimulation improves spatial working memory after traumatic brain injury. *J Neurotrauma*. 2013 Jan 15;30(2):131-9.

Shahlaie K, Keachie K, Hutchins IM, Rudisill N, Madden LK, Smith KA, Ko KA, Latchaw RE, Muizelaar JP. Risk factors for posttraumatic vasospasm. *J Neurosurg*. 2011 Sep;115(3):602-11. doi: 10.3171/2011.5.JNS101667. Epub 2011 Jun 10.

Kerr EE, Borys E, Bobinski M, Shahlaie K. Posterior fossa calcifying pseudoneoplasm of the central nervous system. *J Neurosurg*. 2013 Apr;118(4):896-902. doi: 10.3171/2013.1.JNS121755. Epub 2013 Feb 8. Review.

© 2017 UC Regents