

**UCDAVIS**  
**HEALTH**

Eye Center

# PUBLICATION LISTING

1954 - 2019



# 50 YEARS *of Vision Research*

---

## A Prologue

What distinguishes the practice of academic ophthalmology from community clinical care is the sphere of inquiry, the discovery of new insights into how vision works, how diseases of the eye disrupt visual function, and ultimately, how our basic understanding of the eye in health and disease leads to the translation of basic science into clinical care.

The scientific opus of UC Davis has developed over half a century in parallel to the growth of the department and the university. At its outset fifty years ago, the Department of Ophthalmology was a small clinical unit in a fledgling medical school. Decade after decade, new creative minds were recruited to the faculty, and the residency training program became ever more sophisticated.

John L. Keltner, M.D. had the vision of pairing clinicians with basic scientists – an effort that stimulated multiple creative collaborations and led to many major contributions to the scientific literature of ophthalmology.

Davis became the proving ground for automated visual field testing, for the definition of cancer-associated retinopathies, and for a deeper understanding of corneal disease. With time, UC Davis gave birth to new concepts of how we understand the role of intraocular pressure in glaucoma and the relationship of pressure measurement to other parts of the eye. The arrival of John S. Werner, Ph.D., brought high-resolution imaging to the forefront of the research effort, and this has blossomed into an extraordinary complex of detailed imaging techniques that are deepening our understanding of visual physiology in health and disease.

Now in the era of genetic engineering and stem cell technology, our clinician-scientists are plumbing the depths of gene editing and are employing autologous stem cells for the treatment of retinal disease.

In the background of these discoveries, there is the unique triad that renders UC Davis a limitless research powerhouse: a top-30 School of Medicine, the world's finest School of Veterinary Medicine, and the California Primate Center. Under the leadership of Paul FitzGerald, Ph.D., the Center for Vision Science has grown on the Davis campus, successfully marshalling the talents of scientists from many disciplines tangent to vision to create a vision science community unparalleled in the nation.

Today, UC Davis stands on the brink of exciting new discovery, utilizing the many resources of both our Davis and Sacramento campuses. The papers listed in this booklet are just the prologue to a future of important investigation and innovation. As we look back over the past 50 years, our thoughts should turn forward to the next century of discovery and what this will do for medical science and for our patients.



Mark J. Mannis, M.D., FACS  
Chairman, UC Davis Department of Ophthalmology and Vision Science

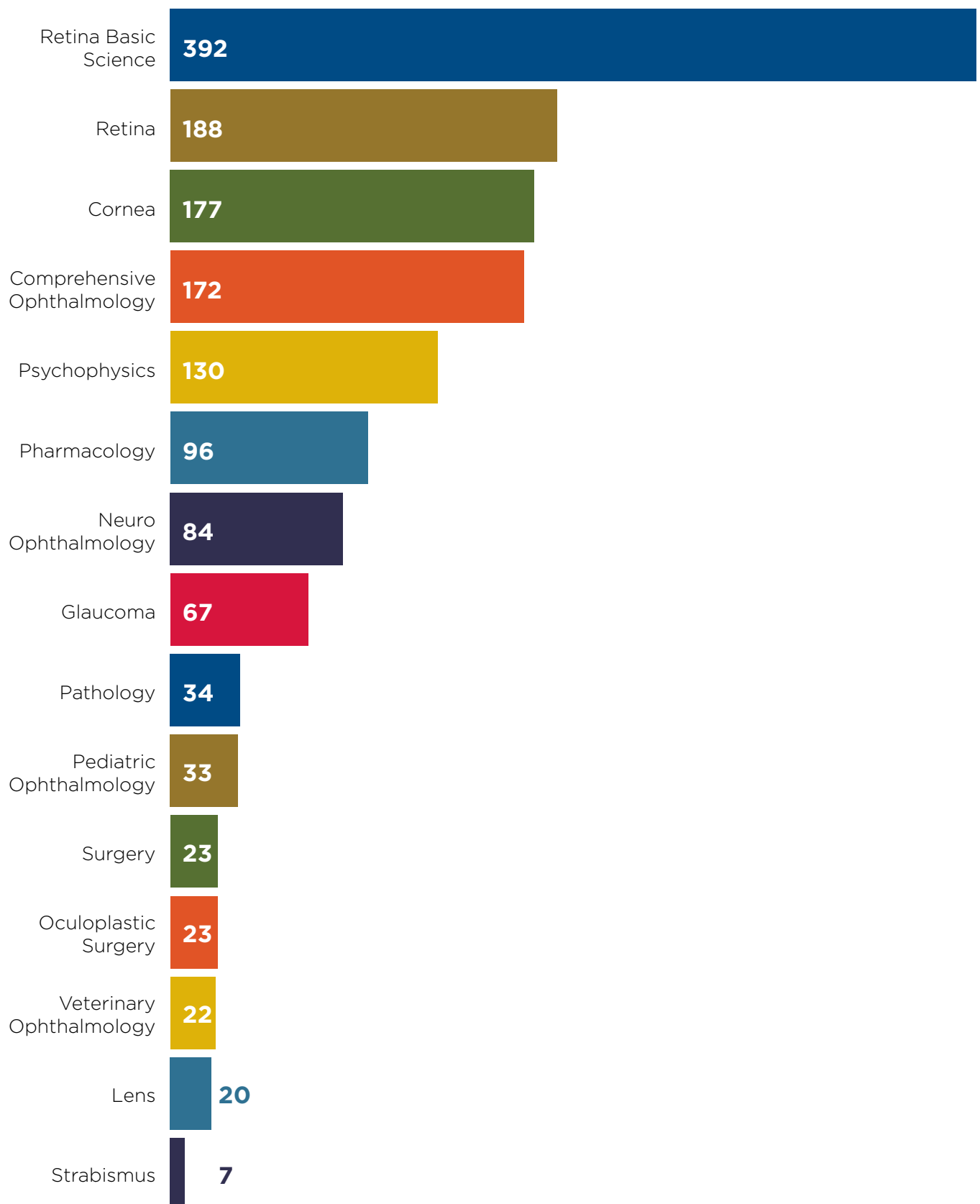

*We extend our sincere appreciation to  
John S. Werner, Ph.D.,  
for developing this 50-year collection  
of the vision science publications  
from UC Davis.*

Publications by **Subspecialty****TOP 15**

## Sum Documents Per Year

## Publications by Source

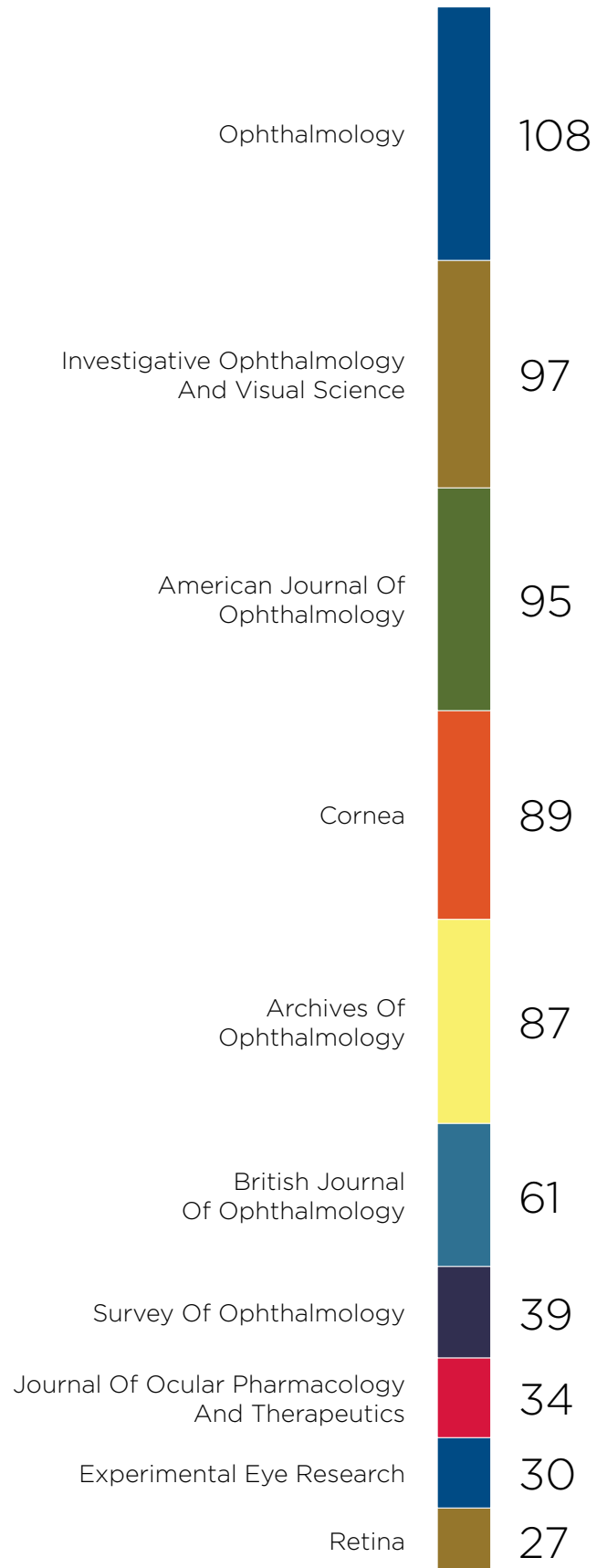
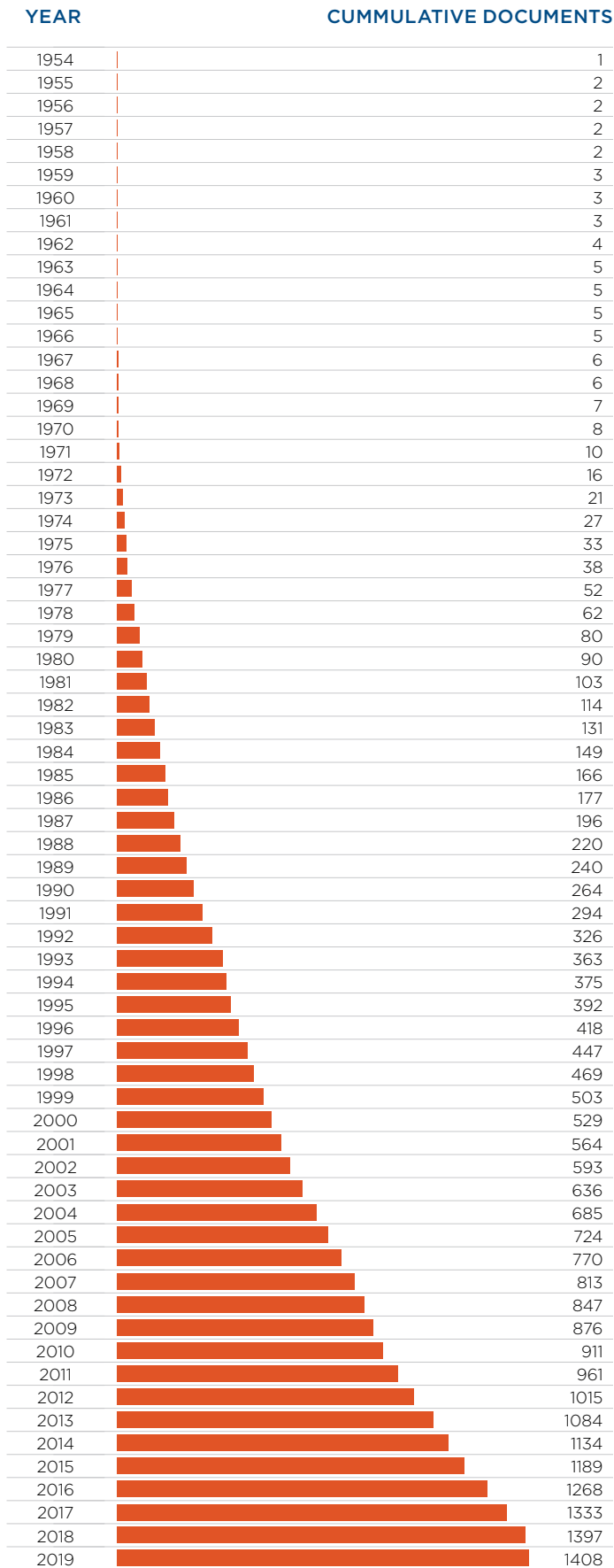

# Documents of **Type**

● Article	1166
● Review	93
● Letter	52
● Editorial	33
● Note	27
● Short Survey	19
● Conference Paper	18



**1954**

MILDER B., DEMOREST B.H., (1954) Dacryocystography. I. The normal lacrimal apparatus. *AMA Arch Ophthalmol*, 51(2), 180-195. PMID:13123603.

**1955**

DEMOREST B.H., MILDER B., (1955) Dacryocystography. II. The pathologic lacrimal apparatus. *AMA Arch Ophthalmol*, 54(3), 410-421. PMID:13248303.

**1959**

WESTSMITH R., DEMOREST B., FLOCKS M., (1959) Muscle transplants to sclera in animals. *Am. J. Ophthalmol.*, 48(3) Pt 2, 228-233. PMID:13844201.

**1962**

DEMOREST B., (1962) Preoperative medication and preparation of patients for local cataract extraction. *Trans Pac Coast Otoophthalmol Soc Annu Meet*, 43, 168-177. PMID:14026923.

**1963**

PATTERSON R., CHANG W.W., PRUZANSKY J.J., PORTNEY G.L., (1963) THE IMMUNOLOGIC RESPONSE OF DOGS TO SOLUBLE PROTEIN ANTIGENS. *J. Immunol.*, 91, 129-135. PMID:14056365.

**1967**

Garrison L., Roth A., Rundle H., Christensen R.E., (1967) A clinical comparison of three carbonic anhydrase inhibitors. *Trans Pac Coast Otoophthalmol Soc Annu Meet*, 51, 137-145. PMID:5587178.



Alan M. Roth, M.D.

**1969**

Portney G.L., (1969) Bare sclera, scleral cauterization and corticosteroid therapy of endemic pterygium in the Navajo Indian. *Am. J. Ophthalmol.*, 67(5), 759-761. PMID:4976927.

**1970**

Portney G.L., Hoshiwara I., (1970) Prevalence of trachoma among Southwestern American Indian tribe. *Am. J. Ophthalmol.*, 70(5), 843-848. PMID:5477173.

**1971**

Portney G.L., Portney S.B., (1971) Epidemiology of trachoma in the San Xavier Papago Indians. *Arch. Ophthalmol.*, 86(3), 260-262. PMID:5095552.

Roth A.M., Foos R.Y., (1971) Surface wrinkling retinopathy in eyes enucleated at autopsy. *Trans Am Acad Ophthalmol Otolaryngol*, 75(5), 1047-1058. PMID:5097819.

**1972**

Portney G.L., Rubenzer M.A., (1972) Comparisons of glaucomatous visual fields using the black tangent screen and the Goldmann perimeter. *Surv Ophthalmol*, 17(3), 164-167. PMID:4137588.

Portney G.L., Campbell L.H., Casebeer J.C., (1972) Acquired heterotropia following surgery for retinal detachment. *Am. J. Ophthalmol.*, 73(6), 985-990. PMID:5032701.

Feman S.S., Bartlett R.E., Roth A.M., Foos R.Y., (1972) Intraocular hemorrhage and blindness associated with systemic anticoagulation. *JAMA*, 220(10), 1354-1355. PMID:4112318.

Roth A.M., Foos R.Y., (1972) Ocular pathologic changes in primary hemochromatosis. *Arch. Ophthalmol.*, 87(5), 507-514. PMID:5028091.

Portney G.L., (1972) Qualitative parameters of the normal optic nerve head. *Trans Pac Coast Otoophthalmol Soc Annu Meet*, 53, 175-186. PMID:4659477.

Roth A.M., Foos R.Y., (1972) Surface structure of the optic nerve head. 1. Epipapillary membranes. *Am. J. Ophthalmol.*, 74(5), 977-985. PMID:4644745.

**1973**

Demorest B.H., (1973) Strabismus management. *Calif Med*, 118(1), 32. PMID:18730881.

Portney G.L., (1973) Qualitative parameters of the normal optic nerve head. *Am. J. Ophthalmol.*, 76(5), 655-659. PMID:4748185.

Foos R.Y., Roth A.M., (1973) Surface structure of the optic nerve head. 2. Vitreopapillary attachments and posterior vitreous detachment. *Am. J. Ophthalmol.*, 76(5), 662-671. PMID:4748187.

Roth A.M., Foos R.Y., (1973) A system for the macroexamination of eyes in the laboratory. *Am. J. Clin. Pathol.*, 59(5), 674-683. PMID:4702685.



Portney G.L., (1973) Meibomian cell adenocarcinoma. *Ann Ophthalmol*, 5(2), 193-196. PMID:4701068.

Portney G.L., (1973) Silicone elastomer implantation cyclodialysis. A negative report. *Arch. Ophthalmol.*, 89(1), 10-12. PMID:4684891.

#### 1974

Portney G.L., Sousa F.J., (1974) Negative findings on the seven-minute coefficient of outflow. *Am. J. Ophthalmol.*, 78(5), 848-851. PMID:4424771.

Portney G.L., Portney S.B., (1974) Five-year perspective on trachoma in the San Xavier Papago Indian. *Arch. Ophthalmol.*, 92(3), 211-212. PMID:4852056.

Portney G.L., Hanible J.A., (1974) Visual acuity and field loss in advanced glaucoma. *Ann Ophthalmol*, 6(11), 1147-1150. PMID:4429320.

Portney G.L., Purcell T.W., (1974) Surgical repair of cyclodialysis induced hypotony. *Ophthalmic Surg*, 5(1), 30-32. PMID:4617845.

Feman S.S., Apt L., Roth A.M., (1974) The basal cell nevus syndrome. *Am. J. Ophthalmol.*, 78(2), 222-228. PMID:4847461.

Portney G.L., (1974) Photogrammetric categorical analysis of the optic nerve head. *Trans Am Acad Ophthalmol Otolaryngol*, 78(2), OP275-OP289. PMID:4825056.

#### 1975

Portney G.L., (1975) Photogrammetric analysis of volume asymmetry of the optic nerve head cup in normal, hypertensive, and glaucomatous eyes. *Am. J. Ophthalmol.*, 80(1), 51-55. PMID:1155549.

Demorest B.H., (1975) Politics makes strange med-fellows. *Trans Pac Coast Ophthalmol Soc Annu Meet*, 56, 1-10. PMID:1231066.

Portney G.L., Hanible J.E., (1975) A comparison of four projection perimeters. *Instrument specifications. Surv Ophthalmol*, 20(3), 220-223. PMID:1198320.

Portney G.L., (1975) Studies of the optic nerve head in glaucoma. *West. J. Med.*, 122(3), 240-241. PMID:18747511.

Roth A.M., Sypnicki B.A., (1975) Motility dysfunction following surgery for retinal detachment. *Am Orthopt J*, 25, 118-121. PMID:1200457.

Portney G.L., Purcell T.W., (1975) The influence of tropicamide on intraocular pressure. *Ann Ophthalmol*, 7(1), 31-34. PMID:1111414.

Portney G.L., Kohl J.W., (1975) Ultrasonic localization of choroidal detachment associated with flat anterior chamber. *Ophthalmic Surg*, 6(3), 86-88. PMID:1187093.

#### 1976

Fulton A.B., Lee R.V., Jampol L.M., Keltner J.L., Albert D.M., (1976) Active giant cell arteritis with cerebral involvement. Findings following four years of corticosteroid therapy. *Arch. Ophthalmol.*, 94(12), 2068-2071. PMID:999552.

Albert D.M., Ruchman M.C., Keltner J.L., (1976) Skip areas in temporal arteritis. *Arch. Ophthalmol.*, 94(12), 2072-2077. PMID:999553.

Roth A.M., (1976) Absorptive lenses. *West. J. Med.*, 124(4), 325. PMID:18747688.

Portney G.L., (1976) Photogrammetric analysis of the three-dimensional geometry of normal and glaucomatous optic cups. *Trans Sect Ophthalmol Am Acad Ophthalmol Otolaryngol*, 81(2), 239-246. PMID:936396.

Portney G.L., (1976) Visual field testing. *West. J. Med.*, 124(4), 324. PMID:18747686.

Portney G.L., Hanible J.E., (1976) A comparison of four projection perimeters. *Am. J. Ophthalmol.*, 81(5), 678-681. PMID:1275048.

Waring G.O., Roth A.M., Rodrigues M.M., (1976) Clinicopathologic correlation of microphthalmos with cyst. *Am. J. Ophthalmol.*, 82(5), 714-721. PMID:826159.

#### 1977

Enoch J.M., Johnson C.A., (1977) The Westheimer function as an indicator of fixation locus. *Am. J. Ophthalmol.*, 83(4), 495-498. PMID:868950.

Roth A.M., Purcell T.W., (1977) Ocular findings associated with encephalomyelitis caused by Herpesvirus simiae. *Am. J. Ophthalmol.*, 84(3), 345-348. PMID:197852.

Keltner J.L., Albert D.M., Lubow M., Fritsch E., Davey L.M., (1977) Optic nerve decompression. A clinical pathologic study. *Arch. Ophthalmol.*, 95(1), 97-104. PMID:189739.

Portney G.L., (1977) Trabeculectomy and postoperative ocular hypertension in secondary angle-closure glaucoma. *Am. J. Ophthalmol.*, 84(2), 145-149. PMID:888883.

Portney G.L., Krohn M., (1977) Tonography and projection perimetry. Relationship according to receiver operating characteristic curves. *Arch. Ophthalmol.*, 95(8), 1353-1356. PMID:889506.

Keltner J.L., Fritsch E., Cykiert R.C., Albert D.M., (1977) Mycosis fungoides. Intraocular and central nervous system involvement. *Arch. Ophthalmol.*, 95(4), 645-650. PMID:849188.

Demorest B.H., (1977) Legislation and the role of the paraprofessional in eye care. Introduction. *Trans Sect Ophthalmol Am Acad Ophthalmol Otolaryngol*, 83(1),

131-134. PMID:898467.

Demorest B.H., (1977) Legislation and the role of the paraprofessional in eye care. Summary and concluding remarks. *Trans Sect Ophthalmol Am Acad Ophthalmol Otolaryngol*, 83(1), 171-175. PMID:898472.

Roth A.M., (1977) Retinal vascular development in premature infants. *Am. J. Ophthalmol.*, 84(5), 636-640. PMID:563174.

Demorest B.H., (1977) Obituary. *Am. J. Ophthalmol.*, 84(4), 595-596. PMID:333924.

Brooks C.S., Johnson C.A., Kotchen J.M., Kotchen T.A., (1977) Diuretic therapies in low renin and normal renin essential hypertension. *Clin. Pharmacol. Ther.*, 22(1), 14-20. PMID:326459.

Keltner J.L., (1977) Neuro-ophthalmology, for the pediatrician. *Pediatr Ann*, 6(2), 78-9, 82. PMID:834483.

Portney G.L., Roth A.M., (1977) Optic cupping caused by an intracranial aneurysm. *Am. J. Ophthalmol.*, 84(1), 98-103. PMID:900224.

Roth A.M., (1977) Histoplasma capsulatum in the presumed ocular histoplasmosis syndrome. *Am. J. Ophthalmol.*, 84(3), 293-298. PMID:900225.

## 1978

Portney G.L., Krohn M.A., (1978) The limitations of kinetic perimetry in early scotoma detection. *Ophthalmology*, 85(3), 287-293. PMID:662282.

Bickel M., Geisen K., Schleyerbach R., (1978) Studies on the effect of tolbutamide, glibenclamide, HB 699, and glucose on serum insulin and blood glucose in gastroenterectomized dogs. *Arch Int Pharmacodyn Ther*, 234(1), 118-138. PMID:101159.

Demorest B.H., (1978) Symposium: manpower in ophthalmology. Introduction. *Ophthalmology*, 85(7 Pt 1), 673-674. PMID:724210.

Demorest B.H., (1978) Symposium: manpower in ophthalmology. Summary and concluding remarks. *Ophthalmology*, 85(7 Pt 1), 699-701. PMID:724214.

Johnson C.A., Keltner J.L., Balestrery F., (1978) Effects of target size and eccentricity on visual detection and resolution. *Vision Res.*, 18(9), 1217-1222. PMID:716241.

Roth A.M., (1978) Malignant change in melanocytomas of the uveal tract. *Surv Ophthalmol*, 22(6), 404-412. PMID:675502.

Portney G.L., Krohn M.A., (1978) Automated perimetry: background, instruments and methods. *Surv Ophthalmol*, 22(4), 271-278. PMID:635771.

Burde R.M., Gittinger J., Keltner J.L., Miller N.R., (1978) Neuro-ophthalmologic dilemma: chronic optic neuritis. *Surv Ophthalmol*, 23(3), 173-176. PMID:734613.

Roth A.M., (1978) Retinoblastoma seen after surgery for traumatic cataract. *Ann Ophthalmol*, 10(11), 1561-1564. PMID:727632.

Roth A.M., (1978) Solitary keratoacanthoma of the conjunctiva. *Am. J. Ophthalmol.*, 85(5 Pt 1), 647-650. PMID:655243.

## 1979

Johnson C.A., Keltner J.L., Balestrery F.G., (1979) Acuity profile perimetry: description of technique and preliminary clinical trials. *Arch. Ophthalmol.*, 97(4), 684-689. PMID:426683.

Michelson J.B., Roth A.M., Waring G.O., (1979) Lepromatous iridocyclitis diagnosed by anterior chamber paracentesis. *Am. J. Ophthalmol.*, 88(4), 674-679. PMID:574361.

Roth A.M., Keltner J.L., Ellis W.G., Martins-Green M., (1979) Virus-simulating structures in the optic nerve head in Creutzfeldt-Jakob disease. *Am. J. Ophthalmol.*, 87(6), 827-833. PMID:377976.

Ash P.R., Keltner J.L., (1979) Neuro-ophthalmic signs in pontine lesions. *Medicine (Baltimore)*, 58(4), 304-320. PMID:312988.

Miller N.R., Keltner J.L., Gittinger J.W., Burde R.M., (1979) Giant cell (temporal) arteritis. The differential diagnosis. *Surv Ophthalmol*, 23(4), 259-263. PMID:424992.

Johnson C.A., Leibowitz H.W., (1979) Practice effects for visual resolution in the periphery. *Percept Psychophys*, 25(5), 439-442. PMID:461106.

Roth A.M., (1979) Demodex folliculorum in hair follicles of eyelid skin. *Ann Ophthalmol*, 11(1), 37-40. PMID:420477.

Keltner J.L., Johnson C.A., Balestrery F.G., (1979) Suprathreshold static perimetry. Initial clinical trials with the Fieldmaster automated perimeter. *Arch. Ophthalmol.*, 97(2), 260-272. PMID:399178.

Johnson C.A., Keltner J.L., Krohn M.A., Portney G.L., (1979) Photogrammetry of the optic disc in glaucoma and ocular hypertension with simultaneous stereo photography. *Invest. Ophthalmol. Vis. Sci.*, 18(12), 1252-1263. PMID:511466.

MacMillan A.D., Waring G.O., Spangler W.L., Roth A.M., (1979) Crystalline corneal opacities in the Siberian Husky. *J. Am. Vet. Med. Assoc.*, 175(8), 829-832. PMID:528326.

Demorest B.H., (1979) Comparison of state legislation regarding professional liability. *Ophthalmology*, 86(7), 1253-1263. PMID:233858.

Johnson C.A., Keltner J.L., Balestrery F.G., (1979) Suprathreshold static perimetry in glaucoma and other optic nerve disease. *Ophthalmology*, 86(7), 1278-1286. PMID:233860.

Keltner J.L., (1979) Comments on automated perimetry papers. *Ophthalmology*, 86(7), 1317-1319. PMID:233863.

Keltner J.L., Johnson C.A., (1979) Ophthalmology-epitomes of progress: automated perimetry. *West. J. Med.*, 130(6), 543. PMID:18748431.

Bettman J.W., Keltner J.L., Spivey B.E., Kramer S.G., Rosenthal A.R., Arsham G.M., (1979) A regional course to update the practicing specialist. *Ophthalmology*, 86(4), 601-607. PMID:537764.

Levy P.L., Roth A.M., Gangitano J.L., (1979) Protection of corneal endothelium during intraocular lens implantation using polymacon, a new surgical technique. *Ophthalmology*, 86(2), 219-228. PMID:530576.

Krohn M.A., Keltner J.L., Johnson C.A., (1979) Comparison of photographic techniques and films used in stereophotogrammetry of the optic disk. *Am. J. Ophthalmol.*, 88(5), 859-863. PMID:507165.

Gittinger J.W., Keltner J.L., Miller N.R., Burde R.M., (1979) Progressive visual loss associated with peculiar disc swelling. *Surv Ophthalmol*, 24(2), 117-121. PMID:515944.

Au W.J., Keltner J.L., (1979) Opsoclonus with amitriptyline overdose. *Ann. Neurol.*, 6(1), 87. PMID:507769.

Keltner J.L., Miller N.R., Gittinger J.W., Burde R.M., (1979) Pseudotumor cerebri. *Surv Ophthalmol*, 23(5), 315-322. PMID:462365.

## 1980

Kelly P.W., May D.R., (1980) Central retinal artery occlusion following cosmetic blepharoplasty. *Br J Ophthalmol*, 64(12), 918-922. PMID:7448145.

Demorest B.H., (1980) Important medicolegal legislation. *Int Ophthalmol Clin*, 20(4), 21-30. PMID:7451043.

Rosenblatt R.M., May D.R., Barsoumian K., (1980) Cardiopulmonary arrest after retrobulbar block. *Am. J. Ophthalmol.*, 90(3), 425-427. PMID:7425062.

Burde R.M., Keltner J.L., Gittinger J.W., Miller N.R., (1980) Optic neuritis--etiology. *Surv Ophthalmol*, 24(5), 307-314. PMID:7368078.

Johnson C.A., Keltner J.L., (1980) Automated suprathreshold static perimetry. *Am. J. Ophthalmol.*, 89(5), 731-741. PMID:7377271.

Gangitano J.L., Keltner J.L., (1980) Abnormalities of the pupil and visual-evoked potential in quinine amblyopia. *Am. J. Ophthalmol.*, 89(3), 425-430. PMID:7369302.

Johnson C.A., Keltner J.L., (1980) Comparative evaluation of the Autofield-I, CFA-120, and Fieldmaster Model 101-PR automated perimeters. *Ophthalmology*, 87(8), 777-784. PMID:7443210.

Keltner J.L., Johnson C.A., (1980) Mass visual field screening in a driving population. *Ophthalmology*, 87(8), 785-792. PMID:7443211.

May D.R., Bergstrom T.J., Parmet A.J., Schwartz J.G., (1980) Treatment of neovascular glaucoma with transscleral panretinal cryotherapy. *Ophthalmology*, 87(11), 1106-1111. PMID:6165947.

Johnson C.A., Scobey R.P., (1980) Foveal and peripheral displacement thresholds as a function of stimulus luminance, line length and duration of movement. *Vision Res.*, 20(8), 709-715. PMID:7445442.

## 1981

Miller N.R., Gittinger J.W., Keltner J.L., Burde R.M., (1981) "Squeezing eyes." A clinical pathological conference. *Surv Ophthalmol*, 26(2), 97-100. PMID:7323958.

Luepker R.V., Pechacek T.F., Murray D.M., Johnson C.A., Hund F., Jacobs D.R., (1981) Saliva thiocyanate: a chemical indicator of cigarette smoking in adolescents. *Am J Public Health*, 71(12), 1320-1324. PMID:7315995.  
Demorest B.H., (1981) Coming out of the office. The need for local involvement. *Ophthalmology*, 88(5), 29A-31A. PMID:7267009.

Ivan D.J., May D.R., Evans R.M., O'Connor P.S., Tredici T.J., (1981) Active central retinal artery embolization. *Ophthalmology*, 88(7), 673-675. PMID:7267036.

Roth A.M., Ekins M.B., Waring G.O., Gupta L.M., Rosenblatt L.S., (1981) Oval corneal opacities in beagles. III. Histochemical demonstration of stromal lipids without hyperlipidemia. *Invest. Ophthalmol. Vis. Sci.*, 21(1 Pt 1), 95-106. PMID:7251305.

May D.R., (1981) An anterior segment 30 degree bent infusion needle. *Arch. Ophthalmol.*, 99(7), 1288. PMID:7259604.

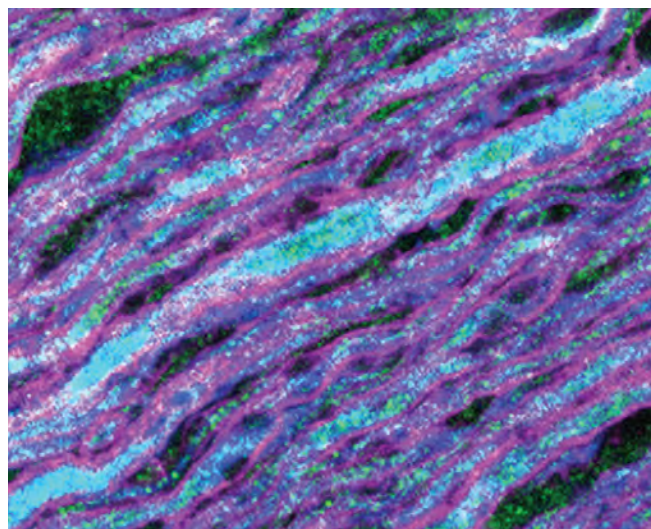

The UC Davis vision science laboratory provided the first-ever evidence that the protein pCaMKII regulates the speed at which these signals travel and the first-ever visualization of pCaMKII in individual optic nerve fibers. The cyan color (flanked by magenta) illustrates this localization in a high magnification view of a length-wise slice through an optic nerve.

Johnson C.A., Keltner J.L., Balestrery F.G., (1981) Static and acuity profile perimetry at various adaptation levels. *Doc Ophthalmol*, 50(2), 371-388. PMID:7227177.

Maddock R.J., Millodot M., Leat S., Johnson C.A., (1981) Accommodation responses and refractive error. *Invest. Ophthalmol. Vis. Sci.*, 20(3), 387-391. PMID:7203882.

Gittinger J.W., Miller N.R., Keltner J.L., Burde R.M., (1981) Glaucomatous cupping -- sine glaucoma. *Surv Ophthalmol*, 25(6), 383-390. PMID:7245024.

Keltner J.L., Johnson C.A., (1981) Automated perimetry I. A consumer's guide. *Ann Ophthalmol*, 13(3), 275-279. PMID:7258935.

Johnson C.A., Keltner J.L., (1981) Computer analysis of visual field loss and optimization of automated perimetric test strategies. *Ophthalmology*, 88(10), 1058-1065. PMID:7335310.

Burde R.M., Keltner J.L., Miller N.R., Gittinger J.W., (1981) Central visual dysfunction with disc swelling. *Surv Ophthalmol*, 26(1), 43-48. PMID:7280995.

Wertenbaker C., Henkind P., Keltner J.L., Miller N.R., Burde R.M., (1981) Downbeat nystagmus. *Surv Ophthalmol*, 25(4), 263-269. PMID:6970994.

Arkin R.M., Roemhild H.F., Johnson C.A., Luepker R.V., Murray D.M., (1981) The Minnesota smoking prevention program: a seventh-grade health curriculum supplement. *J Sch Health*, 51(9), 611-616. PMID:6913699.

Keltner J.L., Johnson C.A., (1981) Automated perimetry. II. Devices manufactured in the United States and abroad. *Ann Ophthalmol*, 13(4), 395-397. PMID:7247185.

## 1982

Johnson C.A., Post R.B., Chalupa L.M., Lee T.J., (1982) Monocular deprivation in humans: a study of identical twins. *Invest. Ophthalmol. Vis. Sci.*, 23(1), 135-138. PMID:7200966.

Goldblum R.M., Goldman A.S., Garza C., Johnson C.A., Nichols B.L., (1982) Human milk banking. II. Relative stability of immunologic factors in stored colostrum. *Acta Paediatr Scand*, 71(1), 143-144. PMID:7136611.

Martins-Green M., Roth A.M., (1982) Tubular aggregates in the nonpigmented epithelial cells of the ciliary body of the rhesus monkey. *J. Ultrastruct. Res.*, 80(2), 206-213. PMID:7120539.

Keltner J.L., Johnson C.A., (1982) Effectiveness of automated perimetry in following glaucomatous visual field progression. *Ophthalmology*, 89(3), 247-254. PMID:7088508.

Keltner J.L., (1982) Giant-cell arteritis. Signs and symptoms. *Ophthalmology*, 89(10), 1101-1110. PMID:7155521.

Lewis R.A., Keltner J.L., Cobb C.A., (1982) Corneal anesthesia after percutaneous radiofrequency trigeminal rhizotomy. A retrospective study. *Arch. Ophthalmol.*, 100(2), 301-303. PMID:7065948.

Au W.J., Keltner J.L., Lenn N.J., (1982) Acute cerebellar ataxia of childhood and optic neuritis with retrochiasmal involvement. *Ann Ophthalmol*, 14(7), 690-692. PMID:7125463.

Lewis R.A., Cobb C.A., Keltner J.L., (1982) Corneal sensitivity after percutaneous radiofrequency trigeminal rhizotomy: a quantitative study. *Ann Ophthalmol*, 14(8), 766-771. PMID:7125473.

Keltner J.L., Burde R.M., Miller N.R., Gittinger J.W., (1982) Acquired diplopia. Not always a neurologic problem. *Surv Ophthalmol*, 26(6), 345-349. PMID:6896771.

Goldman A.S., Garza C., Nichols B., Johnson C.A., Smith E.O., Goldblum R.M., (1982) Effects of prematurity on the immunologic system in human milk. *J. Pediatr.*, 101(6), 901-905. PMID:7143165.

Gittinger J.W., Miller N.R., Keltner J.L., Burde R.M., (1982) Sugarplum fairies. Visual hallucinations. *Surv Ophthalmol*, 27(1), 42-48. PMID:7135197.

## 1983

Keltner J.L., Johnson C.A., (1983) Screening for visual field abnormalities with automated perimetry. *Surv Ophthalmol*, 28(3), 175-183. PMID:6422573.



Mannis M.J., Miller R.B., Carlson E.C., Hinds D., May D.R., (1983) Effect of hypothermic perfusion on corneal endothelial morphology. *Br J Ophthalmol*, 67(12), 804-807. PMID:6671094.

May D.R., May W.N., (1983) Decreasing discomfort caused by retrobulbar alcohol injection. *Am. J. Ophthalmol.*, 95(2), 262-263. PMID:6824059.

- May D.R., Wang W.J., Yeh M.H., Parel J.M., Mannis M.J., Chu F.N., (1983) Results of 110 vitrectomies with a portable vitrectomy system. *Am. J. Ophthalmol.*, 96(6), 775-782. PMID:6660266.
- May D.R., Freedland R.J., Charles S., Wang C., Bakos J., (1983) Ocular hypothermia: anterior chamber perfusion. *Br J Ophthalmol*, 67(12), 808-813. PMID:6671095.
- Keltner J.L., (1983) The monocular shimmers--your patient isn't deluded. *Surv Ophthalmol*, 27(5), 313-316. PMID:6857491.
- Luepker R.V., Johnson C.A., Murray D.M., Pechacek T.F., (1983) Prevention of cigarette smoking: three-year follow-up of an education program for youth. *J Behav Med*, 6(1), 53-62. PMID:6687341.
- Keltner J.L., Johnson C.A., (1983) Comparative material on automated and semiautomated perimeters-1983. *Ophthalmology, Suppl*, 1-35. PMID:6646629.
- Keltner J.L., (1983) Neuro-ophthalmology for the pediatrician. *Pediatr Ann*, 12(8), 586, 590-588, 600. PMID:6622078.
- Hughes J.R., Jacobs D.R., Schucker B., Chapman D.P., Murray D.M., Johnson C.A., (1983) Nonverbal behavior of the type A individual. *J Behav Med*, 6(3), 279-289. PMID:6663615.
- Wilmarth S.S., May D.R., Roth A.M., Cole R.J., Nolan S., Goldstein E., (1983) Aspergillus endophthalmitis in an intravenous drug user. *Ann Ophthalmol*, 15(5), 470-2, 74. PMID:6418052.
- Mannis M.J., May D.R., (1983) Use of the temporary keratoprosthesis in the subacute management of massive ocular trauma. *Ann Ophthalmol*, 15(8), 773-777. PMID:6362522.
- May D.R., Dignam B.J., (1983) A 19-gauge illuminating infusion probe. *Arch. Ophthalmol.*, 101(8), 1288-1289. PMID:6882260.
- Keltner J.L., Roth A.M., Chang R.S., (1983) Photoreceptor degeneration. Possible autoimmune disorder. *Arch. Ophthalmol.*, 101(4), 564-569. PMID:6838414.
- Johnson C.A., Keltner J.L., (1983) Incidence of visual field loss in 20,000 eyes and its relationship to driving performance. *Arch. Ophthalmol.*, 101(3), 371-375. PMID:6830485.
- May D.R., Dignam B.J., (1983) Vacuum-attached infusion terminal. *Arch. Ophthalmol.*, 101(5), 812-813. PMID:6847474.
- Wan P.C., May D.R., Roy F.H., Wan G.L., (1983) An exchange of ophthalmologists with the People's Republic of China. *JAMA*, 249(7), 916-920. PMID:6823045.
- May D.R., (1983) A new hook for improved muscle handling. *Ophthalmic Surg*, 14(7), 606-607. PMID:6888844.
- 1984**
- Keltner J.L., Johnson C.A., (1984) Automated and manual perimetry-a six-year overview. Special emphasis on neuro-ophthalmic problems. *Ophthalmology*, 91(1), 68-85. PMID:6709321.
- Johnson C.A., Post R.B., Tsuetaki T.K., (1984) Short-term variability of the resting focus of accommodation. *Ophthalmic Physiol Opt*, 4(4), 319-325. PMID:6504526.
- Post R.B., Johnson C.A., Tsuetaki T.K., (1984) Comparison of laser and infrared techniques for measurement of the resting focus of accommodation: mean differences and long-term variability. *Ophthalmic Physiol Opt*, 4(4), 327-332. PMID:6504527.
- Hamill T.R., Post R.B., Johnson C.A., Keltner J.L., (1984) Correlation of color vision deficits and observable changes in the optic disc in a population of ocular hypertensives. *Arch. Ophthalmol.*, 102(11), 1637-1639. PMID:6333864.
- Zadnik K., Mannis M.J., Johnson C.A., (1984) An analysis of contrast sensitivity in identical twins with keratoconus. *Cornea*, 3(2), 99-103. PMID:6399238.
- Jones T.R., Reid T.W., (1984) Sodium orthovanadate stimulation of DNA synthesis in Nakano mouse lens epithelial cells in serum-free medium. *J. Cell. Physiol.*, 121(1), 199-205. PMID:6384242.
- Bedell H.E., Johnson C.A., (1984) The perceived size of targets in the peripheral and central visual fields. *Ophthalmic Physiol Opt*, 4(2), 123-131. PMID:6728473.
- Schor C.M., Johnson C.A., Post R.B., (1984) Adaptation of tonic accommodation. *Ophthalmic Physiol Opt*, 4(2), 133-137. PMID:6728474.
- Post R.B., Scobey R.P., Johnson C.A., (1984) Effects of retinal eccentricity on displacement thresholds for unidirectional and oscillatory stimuli. *Vision Res.*, 24(8), 835-839. PMID:6474839.
- Waring G.O., Roth A.M., Ekins M.B., (1984) Clinical and pathologic description of 17 cases of corneal intraepithelial neoplasia. *Am. J. Ophthalmol.*, 97(5), 547-559. PMID:6720832.
- Mannis M.J., Zadnik K., Johnson C.A., (1984) The effect of penetrating keratoplasty on contrast sensitivity in keratoconus. *Arch. Ophthalmol.*, 102(10), 1513-1516. PMID:6385934.
- Mannis M.J., Miller R.B., Krachmer J.H., (1984) Contact thermal burns of the cornea from electric curling irons. *Am. J. Ophthalmol.*, 98(3), 336-339. PMID:6476057.
- Mannis M.J., Wendel R.T., (1984) Transmission of herpes simplex during cardiopulmonary resuscitation training. *Compr Ther*, 10(12), 15-17. PMID:6518735.

May D.R., (1984) A shorter scleral needle. *Retina* (Philadelphia, Pa.), 4(3), 200-201. PMID:6494637.

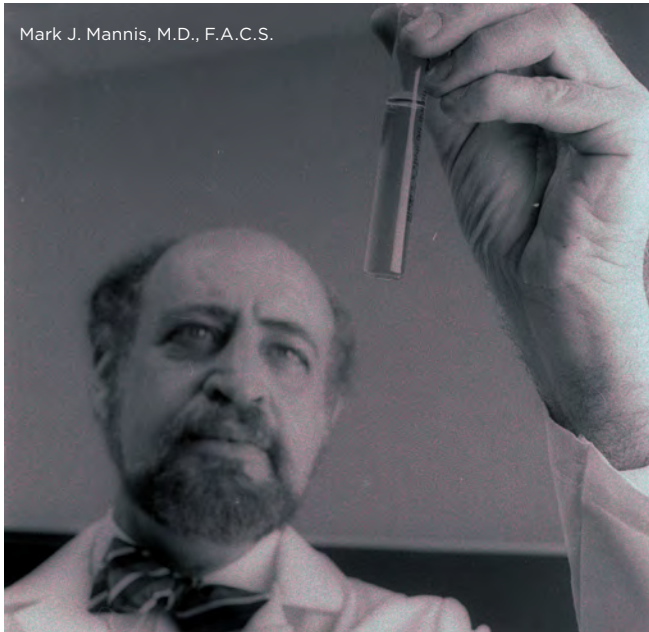

Mark J. Mannis, M.D., F.A.C.S.

Wendel R.T., Mannis M.J., Keltner J.L., (1984) Role of electrophysiologic testing in the preoperative evaluation of corneal transplant patients. *Ann Ophthalmol*, 16(8), 788-793. PMID:6388458.

Roth A.M., Milsow L., Keltner J.L., (1984) The ultimate diagnoses of patients undergoing temporal artery biopsies. *Arch. Ophthalmol.*, 102(6), 901-903. PMID:6732572.

Pechacek T.F., Murray D.M., Luepker R.V., Mittelmark M.B., Johnson C.A., Shutz J.M., (1984) Measurement of adolescent smoking behavior: rationale and methods. *J Behav Med*, 7(1), 123-140. PMID:6716469.

Riffenburgh R.S., Roth A.M., (1984) Incarceration of asteroid bodies in sclerotomy wound following pars plana vitrectomy. *Ophthalmic Surg*, 15(1), 31-33. PMID:6700943.

## 1985

Keltner J.L., Johnson C.A., Lewis R.A., (1985) Quantitative office perimetry. *Ophthalmology*, 92(7), 862-872. PMID:4022569.

Roth A.M., Mannis M.J., (1985) Cystic conjunctival masses as the presenting sign of disseminated lymphoma. *Ann Ophthalmol*, 17(6), 355-358. PMID:4014929.

Keltner J.L., Johnson C.A., (1985) Comparative material on automated and semiautomated perimeters--1985. *Ophthalmology*, 92(8 Suppl), 34-57. PMID:3900851.

Keltner J.L., May W.N., Johnson C.A., Post R.B., (1985) The California syndrome. Functional visual complaints with potential economic impact. *Ophthalmology*, 92(3), 427-435. PMID:3991130.

Freedland R.J., Boyden D.G., Michelson J.B., Mannis M., Sugar A., Sugar J., (1985) Acute psychiatric decompensation with sudden loss of vision. *Surv Ophthalmol*, 30(3), 182-188. PMID:4081978.

Holmes M.J., Mannis M.J., Lund J., Jacobs L., (1985) Lectin receptors in the human cornea. *Cornea*, 4(1), 30-34. PMID:2419028.

Keltner J.L., Gittinger J.W., Miller N.R., Burde R.M., (1985) The disc that really isn't (hypoplastic disc syndrome). *Surv Ophthalmol*, 29(5), 349-354. PMID:3992473.

Algazi V.R., Keltner J.L., Johnson C.A., (1985) Computer analysis of the optic cup in glaucoma. *Invest. Ophthalmol. Vis. Sci.*, 26(12), 1759-1770. PMID:4066212.

Roth A.M., (1985) Malignant melanoma of the iris: recurrence after 19 years. *Ann Ophthalmol*, 17(11), 720-723. PMID:4083664.

Gittinger J.W., Miller N.R., Keltner J.L., Burde R.M., (1985) Branch artery occlusion in a young woman. *Surv Ophthalmol*, 30(1), 52-58. PMID:4035559.

Weise R.A., Mannis M.J., Vastine D.W., Fujikawa L.S., Roth A.M., (1985) Conjunctival transplantation. Autologous and homologous grafts. *Arch. Ophthalmol.*, 103(11), 1736-1740. PMID:3904687.

Udell I.J., Mannis M.J., Meisler D.M., Langston R.H., (1985) Pseudodendrites in soft contact lens wearers. *CLAO J*, 11(1), 51-53. PMID:3971551.

Miller N.R., Gittinger J.W., Keltner J.L., Burde R.M., (1985) Lid retraction or no lid retraction in optic neuropathy with proptosis. *Surv Ophthalmol*, 29(6), 443-449. PMID:4012598.

Lewis R.A., Johnson C.A., (1985) Early detection of glaucomatous damage. I. Psychophysical disturbances. *Surv Ophthalmol*, 30(2), 111-117. PMID:3906972.

Pahuja S.L., Mullins B.T., Reid T.W., (1985) Bovine retinal glutamine synthetase 1. Purification, characterization and immunological properties. *Exp. Eye Res.*, 40(1), 61-74. PMID:2858399.

Pahuja S.L., Reid T.W., (1985) Bovine retinal glutamine synthetase 2. Regulation and properties on the basis of glutamine synthetase and glutamyl transferase reactions. *Exp. Eye Res.*, 40(1), 75-83. PMID:2858400.

Mannis M.J., Zadnik K., (1985) Fitting gas-permeable contact lenses after penetrating keratoplasty. *Am. J. Ophthalmol.*, 100(3), 491-492. PMID:3898857.

## 1986

Mannis M.J., Brightbill F.S., Moore T.J., (1986) HTLV-III screening by eye banks. *Am. J. Ophthalmol.*, 101(3), 385-386. PMID:3006498.

Slamovits T.L., Burde R.M., Miller N.R., Gittinger J.W.,

- Keltner J.L., (1986) Progressive visual loss with normal examination. A conundrum. *Surv Ophthalmol*, 30(4), 251-257. PMID:3952647.
- Jones T.R., Antonetti D.L., Reid T.W., (1986) Aluminum ions stimulate mitosis in murine cells in tissue culture. *J. Cell. Biochem.*, 30(1), 31-39. PMID:3514637.
- Mannis M.J., (1986) Indications for contact lens fitting after keratoplasty. *CLAO J*, 12(4), 225-228. PMID:3539406.
- Mannis M.J., Tamaru R., Roth A.M., Burns M., Thirkill C., (1986) Acanthamoeba sclerokeratitis. Determining diagnostic criteria. *Arch. Ophthalmol.*, 104(9), 1313-1317. PMID:3753282.
- McDonald H.R., Schatz H., Allen A.W., Chenoweth R.G., Cohen H.B., Crawford J.B., Klein R., May D.R., Snider J.D., (1986) Retinal toxicity secondary to intraocular gentamicin injection. *Ophthalmology*, 93(7), 871-877. PMID:3763130.
- Lewis R.A., Johnson C.A., Keltner J.L., Labermeier P.K., (1986) Variability of quantitative automated perimetry in normal observers. *Ophthalmology*, 93(7), 878-881. PMID:3763131.
- Mannis M.J., Zadnik K., Deutch D., (1986) Rigid contact lens wear in the corneal transplant patient. *CLAO J*, 12(1), 39-42. PMID:3512126.
- Pansky B., Das A., Budd G.C., Reid T.W., (1986) Insulin-like immunoreactivity in human retinoblastoma Y79 cell line. *Neurosci. Lett.*, 68(2), 187-191. PMID:3528929.
- Miller N.R., Keltner J.L., Gittinger J.W., Burde R.M., (1986) Intermittent pupillary dilation in a young woman. *Surv Ophthalmol*, 31(1), 65-68. PMID:3750204.
- Roth A.M., (1986) Ophthalmology: treatment of retinopathy of prematurity. *West. J. Med.*, 144(4), 453-454. PMID:18749960.
- Keltner J.L., (1986) Medicine in the future. *West. J. Med.*, 145(4), 552-553. PMID:18750106.
- Keltner J.L., Johnson C.A., (1986) Comparative material on automated and semiautomated perimeters--1986. *Ophthalmology*, 93(9 Suppl), 1-25. PMID:3808636.
- Keltner J.L., Johnson C.A., (1986) Current status of automated perimetry. Is the ideal automated perimeter available. *Arch. Ophthalmol.*, 104(3), 347-349. PMID:3513743.
- 1987**
- Zadnik K., (1987) Cataracts, chronic uveitis, and retinal vasculitis in Behçet's disease. *Am J Optom Physiol Opt*, 64(1), 72-75. PMID:3826281.
- Reid T.W., Reid W.A., (1987) The labile nature of the insulin signal(s) for the stimulation of DNA synthesis in mouse lens epithelial and 3T3 cells. *J. Biol. Chem.*, 262(1), 229-233. PMID:3539933.
- Thirkill C.E., Roth A.M., Keltner J.L., (1987) Cancer-associated retinopathy. *Arch. Ophthalmol.*, 105(3), 372-375. PMID:2950846.
- Zadnik K., Mannis M.J., Johnson C.A., Rich D., (1987) Rapid contrast sensitivity assessment in keratoconus. *Am J Optom Physiol Opt*, 64(9), 693-697. PMID:3688190.
- Zadnik K., Mutti D.O., (1987) Contact lens fitting relation and visual acuity in keratoconus. *Am J Optom Physiol Opt*, 64(9), 698-702. PMID:3688191.
- Russell P., Zelenka P., Martensen T., Reid T.W., (1987) Identification of the EDTA-extractable protein in lens as calpactin I. *Curr. Eye Res.*, 6(3), 533-538. PMID:2953557.
- Gittinger J.W., Miller N.R., Keltner J.L., Burde R.M., (1987) Unilateral blurred vision and dilated retinal veins. *Surv Ophthalmol*, 31(4), 270-276. PMID:3576443.
- Murray D.M., Richards P.S., Luepker R.V., Johnson C.A., (1987) The prevention of cigarette smoking in children: two- and three-year follow-up comparisons of four prevention strategies. *J Behav Med*, 10(6), 595-611. PMID:3437449.
- Reed D.B., Mannis M.J., Hills J.F., Johnson C.A., (1987) Corneal epithelial healing after penetrating keratoplasty using topical Healon versus balanced salt solution. *Ophthalmic Surg*, 18(7), 525-528. PMID:3306545.
- Rootman J., Roth A.M., Crawford J.B., Fox L.P., Patel S., (1987) Extensive squamous cell carcinoma of the conjunctiva presenting as orbital cellulitis: the hermit syndrome. *Can. J. Ophthalmol.*, 22(1), 40-44. PMID:3815156.
- Keltner J.L., Johnson C.A., (1987) Visual function, driving safety, and the elderly. *Ophthalmology*, 94(9), 1180-1188. PMID:3684236.
- Keltner J.L., Satterfield D., Dublin A.B., Lee B.C., (1987) Dural and carotid cavernous sinus fistulas. Diagnosis, management, and complications. *Ophthalmology*, 94(12), 1585-1600. PMID:3323984.
- Gentleman S., Reid T.W., Martensen T.M., (1987) Vanadate stimulation of phosphotyrosine protein levels in quiescent Nakano mouse lens cells. *Exp. Eye Res.*, 44(4), 587-594. PMID:2439362.
- Mannis M.J., Zadnik K., Johnson C.A., Adams C., (1987) Contrast sensitivity after penetrating keratoplasty. *Arch. Ophthalmol.*, 105(9), 1220-1223. PMID:3307719.
- Burns M.S., Bellhorn R.W., (1987) Early degeneration of photoreceptor cells in urethane-induced retinopathy of rats. *Prog. Clin. Biol. Res.*, 247, 531-549. PMID:3685043.
- Keltner J.L., Gittinger J.W., Miller N.R., Burde R.M., (1987) A red eye and high intraocular pressure. *Surv Ophthalmol*, 31(5), 328-336. PMID:3496675.

Mannis M.J., (1987) Making sense of contrast sensitivity testing. Has its time come. *Arch. Ophthalmol.*, 105(5), 627-629. PMID:3619734.

Johnson C.A., Keltner J.L., Lewis R.A., (1987) Automated kinetic perimetry: an efficient method of evaluating peripheral visual field loss. *Appl Opt*, 26(8), 1409-1414. PMID:20454335.

Johnson C.A., Keltner J.L., (1987) Optimal rates of movement for kinetic perimetry. *Arch. Ophthalmol.*, 105(1), 73-75. PMID:3800748.

Mannis M.J., Morrison T.L., Zadnik K., Holland E.J., Krachmer J.H., (1987) Personality trends in keratoconus. An analysis. *Arch. Ophthalmol.*, 105(6), 798-800. PMID:3579711.

## 1988

Ishida A.T., Cohen B.N., (1988) GABA-activated whole-cell currents in isolated retinal ganglion cells. *J. Neurophysiol.*, 60(2), 381-396. PMID:3171634.

Smit-McBride Z., Moya A., Ayala F.J., (1988) Linkage disequilibrium in natural and experimental populations of *Drosophila melanogaster*. *Genetics*, 120(4), 1043-1051. PMID:3147215.

Mannis M.J., Ruben J., Wedemeyer L., (1988) Corneal fistulas and their management. *Am. J. Ophthalmol.*, 105(6), 626-631. PMID:2967639.

Johnson C.A., Adams C.W., Lewis R.A., (1988) Fatigue effects in automated perimetry. *Appl Opt*, 27(6), 1030-1037. PMID:20531515.

Mannis M.J., Zadnik K., Johnson C., Adams C., (1988) Contrast sensitivity after epikeratophakia. *Cornea*, 7(4), 280-284. PMID:3219862.

Ruben J.B., Lewis R.A., Johnson C.A., Adams C., (1988) The effect of Goldmann applanation tonometry on automated static threshold perimetry. *Ophthalmology*, 95(2), 267-270. PMID:2902545.

Burns M.S., (1988) Biological microanalysis by secondary ion mass spectrometry: status and prospects. *Ultramicroscopy*, 24(2-3), 269-281. PMID:3281359.

Johnson C.A., Adams A.J., Twelker J.D., Quigg J.M., (1988) Age-related changes in the central visual field for short-wavelength-sensitive pathways. *J Opt Soc Am A*, 5(12), 2131-2139. PMID:3230482.

Mannis M.J., Sweet E.H., Lewis R.A., (1988) The effect of fluorouracil on the corneal endothelium. *Arch. Ophthalmol.*, 106(6), 816-817. PMID:3370011.

Hills J.F., Johnson C.A., (1988) Evaluation of the t test as a method of detecting visual field changes. *Ophthalmology*, 95(2), 261-266. PMID:3050680.

Mannis M.J., Sandler B.J., (1988) Keratitis induced

by skin polish. *Am. J. Ophthalmol.*, 106(1), 104-105. PMID:3394760.

Mannis M.J., (1988) Conjunctival flaps. *Int Ophthalmol Clin*, 28(2), 165-168. PMID:3378866.

Mannis M.J., Zadnik K., (1988) Hydrophilic contact lenses for wound stabilization in keratoplasty. *CLAO J*, 14(4), 199-202. PMID:3067905.

Lewis R.A., Schoenwald R.D., Barfknecht C.F., (1988) Aminozolamide suspension: the role of the vehicle in a topical carbonic anhydrase inhibitor. *J Ocul Pharmacol*, 4(3), 215-219. PMID:3198983.

Burns M.S., Bellhorn R.W., Impellizzeri C.W., Aguirre G.D., Laties A.M., (1988) Development of hereditary tapetal degeneration in the beagle dog. *Curr. Eye Res.*, 7(2), 103-114. PMID:3371063.

Burns M.S., Tyler N.K., Bellhorn R.W., (1988) Melanosome abnormalities of ocular pigmented epithelial cells in beagle dogs with hereditary tapetal degeneration. *Curr. Eye Res.*, 7(2), 115-123. PMID:3371064.

Keltner J.L., (1988) The California syndrome. A threat to all. *Arch. Ophthalmol.*, 106(8), 1053-1054. PMID:2969722.

Kaplan H.R., Mertz T.E., Steffe T.J., (1988) Pirmenol: preclinical pharmacology. *Angiology*, 39(3 Pt 2), 281-292. PMID:3281517.

Keltner J.L., (1988) Optic nerve sheath decompression. How does it work? Has its time come. *Arch. Ophthalmol.*, 106(10), 1365-1369. PMID:3052381.

Hjelmeland L.M., Harvey A.K., (1988) Growth factors: soluble mediators of wound repair and ocular fibrosis. *Birth Defects Orig. Artic. Ser.*, 24(1), 87-102. PMID:3052614.

Burde R.M., Gittinger J.W., Keltner J.L., Miller N.R., (1988) Double vision, visual loss, and an enhancing orbital apex. *Surv Ophthalmol*, 33(1), 55-61. PMID:3175856.

McDermott M.L., Edelhauser H.F., Mannis M.J., (1988) Intracameral thrombin and the corneal endothelium. *Am. J. Ophthalmol.*, 106(4), 414-422. PMID:3177558.

Satterfield D., Taube D., Kenney M.C., (1988) Effect of vitamin E on the production of collagen, DNA and fibronectin in keratocytes in vitro. *Ophthalmic Res.*, 20(4), 227-231. PMID:3186193.

Pakalnis V.A., Wolbarsht M.L., Landers M.B., (1988) Phenylephrine-induced anterior chamber hypoxia. *Ann Ophthalmol*, 20(7), 267-270. PMID:3178082.

Mannis M.J., Sweet E., Landers M.B., Lewis R.A., (1988) Uses of thrombin in ocular surgery. Effect on the corneal endothelium. *Arch. Ophthalmol.*, 106(2), 251-253. PMID:3341983.

## 1989



Mannis M.J., Zadnik K., (1989) Contact lens fitting in keratoconus. *CLAO J*, 15(4), 282-289. PMID:2680163.

Murphy C.J., Koblik P., Bellhorn R.W., Pino M., Hacker D., Burling T., (1989) Squamous cell carcinoma causing blindness and ophthalmoplegia in a cat. *J. Am. Vet. Med. Assoc.*, 195(7), 965-968. PMID:2793581.

Nelson-Quigg J.M., Twelker J.D., Johnson C.A., (1989) Response properties of normal observers and patients during automated perimetry. *Arch. Ophthalmol.*, 107(11), 1612-1615. PMID:2818281.



Lawrence S. Morse, M.D., Ph.D.

Morse L.S., Terrell J., Sidikaro Y., (1989) Bovine retinal pigment epithelium promotes proliferation of choroidal endothelium in vitro. *Arch. Ophthalmol.*, 107(11), 1659-1663. PMID:2818289.

Johnson C.A., Adams A.J., Lewis R.A., (1989) Evidence for a neural basis of age-related visual field loss in normal observers. *Invest. Ophthalmol. Vis. Sci.*, 30(9), 2056-2064. PMID:2777523.

Murphy C.J., Canton D.C., Bellhorn R.W., Okihira M., Cahoon B., Dufort R., (1989) Disseminated adenocarcinoma with ocular involvement in a cat. *J. Am. Vet. Med. Assoc.*, 195(4), 488-491. PMID:2777691.

Serdahl C.L., Galustian J., Lewis R.A., (1989) The effects of apraclonidine on conjunctival oxygen tension. *Arch. Ophthalmol.*, 107(12), 1777-1779. PMID:2688618.

Smit-McBride Z., Dever T.E., Hershey J.W., Merrick W.C., (1989) Sequence determination and cDNA cloning of eukaryotic initiation factor 4D, the hypusine-containing protein. *J. Biol. Chem.*, 264(3), 1578-1583. PMID:2492279.

Smit-McBride Z., Schnier J., Kaufman R.J., Hershey J.W., (1989) Protein synthesis initiation factor eIF-4D. Functional comparison of native and unhyposinated forms of the protein. *J. Biol. Chem.*, 264(31), 18527-18530. PMID:2509460.

Morse L.S., Steinsapir K., Terrell J., Sidikaro Y., (1989)

Localization of gamma glutamyl transpeptidase in bovine retina. *Curr. Eye Res.*, 8(11), 1131-1140. PMID:2575482.

Miller R.B., Mannis M.J., (1989) Ocular hypothermia and intraocular surgery. *Ophthalmology*, 96(5), 730-731. PMID:2748128.

Deutch D., Lewis R.A., (1989) Intraocular pressure after cardiopulmonary bypass surgery. *Am. J. Ophthalmol.*, 107(1), 18-22. PMID:2912111.

Jindra L.F., Shrader R.R., Brandt J.D., (1989) Calculating mean threshold sensitivity in automated perimetry. *Ophthalmology*, 96(4), 570-571. PMID:2726190.

Mannis M.J., (1989) Allergic blepharoconjunctivitis. Avoiding misdiagnosis and mismanagement. *Postgrad Med*, 86(4), 123-129. PMID:2571142.

Lewis R.A., Vijayan N., Watson C., Keltner J., Johnson C.A., (1989) Visual field loss in migraine. *Ophthalmology*, 96(3), 321-326. PMID:2710523.

Serdahl C.L., Mannis M.J., Shapiro D.R., Zadnik K., Lightman J.M., Pinilla C., (1989) Infiltrative keratitis associated with disposable soft contact lenses. Case reports. *Arch. Ophthalmol.*, 107(3), 322-323. PMID:2923552.

Murphy C.J., Bellhorn R.W., Buyukmihci N.C., (1989) Bilateral conjunctival masses in two dogs. *J. Am. Vet. Med. Assoc.*, 195(2), 225-228. PMID:2768040.

Lightman J.M., Townsend J.C., Selvin G.J., (1989) Ocular effects of second generation oral hypoglycemic agents. *J Am Optom Assoc*, 60(11), 849-853. PMID:2514224.

Chauhan B.C., Drance S.M., Douglas G.R., Johnson C.A., (1989) Visual field damage in normal-tension and high-tension glaucoma. *Am. J. Ophthalmol.*, 108(6), 636-642. PMID:2596542.

Thirkill C.E., FitzGerald P., Sergott R.C., Roth A.M., Tyler N.K., Keltner J.L., (1989) Cancer-associated retinopathy (CAR syndrome) with antibodies reacting with retinal, optic-nerve, and cancer cells. *N. Engl. J. Med.*, 321(23), 1589-1594. PMID:2555714.

## 1990

Serdahl C.L., Berris C.E., Chole R.A., (1990) Nasolacrimal duct obstruction after endoscopic sinus surgery. *Arch. Ophthalmol.*, 108(3), 391-392. PMID:2310341.

Semple H.C., Landers M.B., Morse L.S., (1990) Optic disk neovascularization in juvenile rheumatoid arthritis. *Am. J. Ophthalmol.*, 110(2), 210-212. PMID:1696068.

Jacobson D.M., Thirkill C.E., Tipping S.J., (1990) A clinical triad to diagnose paraneoplastic retinopathy. *Ann. Neurol.*, 28(2), 162-167. PMID:2171418.

Landers M.B., Semple H.C., Ruben J.B., Serdahl C.,

(1990) Argon laser photocoagulation for advanced retinopathy of prematurity. *Am. J. Ophthalmol.*, 110(4), 429-431. PMID:2220983.

Shapiro L.R., Johnson C.A., (1990) Quantitative evaluation of manual kinetic perimetry using computer simulation. *Appl Opt*, 29(10), 1445-1450. PMID:20563024.

Mannis M.J., (1990) William Ellergy Briggs: pioneer of west coast ophthalmology. *Surv Ophthalmol*, 34(4), 305-308. PMID:2188390.

(1990) Multicenter trial of cryotherapy for retinopathy of prematurity. One-year outcome--structure and function. Cryotherapy for Retinopathy of Prematurity Cooperative Group. *Arch. Ophthalmol.*, 108(10), 1408-1416. PMID:2222274.



Charles E. Thirkill, Ph.D.

Thirkill C.E., Roth A.M., Munn R.J., Lee P., Tyler N.K., (1990) Interactions of cultured rat synovial and ocular ciliary body cells with two strains of *Mycoplasma arthritidis*. *In Vitro Cell. Dev. Biol.*, 26(2), 140-146. PMID:2312496.

Landers M.B., Semple H.C., Morse L.S., (1990) A new infusion cannula for advanced proliferative vitreoretinopathy. *Am. J. Ophthalmol.*, 110(2), 209-210. PMID:2378390.

Murphy C.J., Bellhorn R.W., Williams T., Burns M.S., Schaeffel F., Howland H.C., (1990) Refractive state, ocular anatomy, and accommodative range of the sea otter (*Enhydra lutris*). *Vision Res.*, 30(1), 23-32. PMID:2321364.

Keltner J.L., (1990) Four years of ophthalmology training. Has its time come. *Arch. Ophthalmol.*, 108(1), 35-37. PMID:2297329.

Roarty J.D., Keltner J.L., (1990) Normal pupil size and anisocoria in newborn infants. *Arch. Ophthalmol.*, 108(1), 94-95. PMID:2297339.

Burns M.S., Robles M., (1990) Müller cell GFAP expression

exhibits gradient from focus of photoreceptor light damage. *Curr. Eye Res.*, 9(5), 479-486. PMID:2200639.

(1990) Multicenter trial of cryotherapy for retinopathy of prematurity. Three-month outcome. Cryotherapy for Retinopathy of Prematurity Cooperative Group. *Arch. Ophthalmol.*, 108(2), 195-204. PMID:2405827.

George G.S., Wolbarsht M.L., Landers M.B., (1990) Reproducible estimation of retinal vessel width by computerized microdensitometry. *Int Ophthalmol*, 14(2), 89-95. PMID:2338387.

Burns M.S., Tyler N.K., (1990) Selective neovascularization of the retinal pigment epithelium in rat photoreceptor degeneration in vivo. *Curr. Eye Res.*, 9(11), 1061-1075. PMID:1710178.

Hershey J.W., Smit-McBride Z., Schnier J., (1990) The role of mammalian initiation factor eIF-4D and its hypusine modification in translation. *Biochim. Biophys. Acta*, 1050(1-3), 160-162. PMID:2119810.

Morse L.S., Sidikaro Y., (1990) Isolation and characterization of bovine choroidal microvessel endothelium and pericytes in culture. *Curr. Eye Res.*, 9(7), 631-642. PMID:2119937.

Casson E.J., Shapiro L.R., Johnson C.A., (1990) Short-term fluctuation as an estimate of variability in visual field data. *Invest. Ophthalmol. Vis. Sci.*, 31(11), 2459-2463. PMID:2243009.

Buyukmihci N.C., Murphy C.J., Paul-Murphy J., Hacker D.V., Laratta L.J., Brooks D.E., (1990) Eyelid malformation in four cockatiels. *J. Am. Vet. Med. Assoc.*, 196(9), 1490-1492. PMID:2341322.

Cullor J.S., Mannis M.J., Murphy C.J., Smith W.L., Selsted M.E., Reid T.W., (1990) In vitro antimicrobial activity of defensins against ocular pathogens. *Arch. Ophthalmol.*, 108(6), 861-864. PMID:2112378.

Mannis M.J., Zadnik K., (1990) Refracting the corneal graft. *Surv Ophthalmol*, 34(6), 436-440. PMID:2194307.

Burns M.S., Tyler N.K., (1990) Interglial cell gap junctions increase in urethane-induced photoreceptor degeneration in rats. *Invest. Ophthalmol. Vis. Sci.*, 31(9), 1690-1701. PMID:2211018.

Hacker D.V., Murphy C.J., Lloyd K.C., Bellhorn R.W., Scagliotti H., (1990) Surgical repair of collagenolytic ulcerative keratitis in the horse. *Equine Vet. J.*, 22(2), 88-92. PMID:2318187.

Morse L.S., McCuen B.W., Macheimer R., (1990) Relaxing retinotomies. Analysis of anatomic and visual results. *Ophthalmology*, 97(5), 642-7; discussion 647. PMID:2342810.

**1991**

Adams C.W., Johnson C.A., (1991) Steady-state and

- dynamic response properties of the Mandelbaum effect. *Vision Res.*, 31(4), 751-760. PMID:1843774.
- Plotnik R.D., Mannis M.J., Schwab I.R., (1991) Therapeutic contact lenses. *Int Ophthalmol Clin*, 31(2), 35-52. PMID:2040581.
- Osako M., Keltner J.L., (1991) Botulinum A toxin (Oculinum) in ophthalmology. *Surv Ophthalmol*, 36(1), 28-46. PMID:1925943.
- Pesin S.R., Brandt J.D., (1991) Paresthesia and numbness due to drugs: the special case of the blind. *JAMA*, 265(12), 1527-1528. PMID:1999898.
- Brandt J.D., (1991) Carbonic anhydrase inhibitors. *CLAO J*, 17(2), 136-138. PMID:2049824.
- Toth C.A., Morse L.S., Hjelmeland L.M., Landers M.B., (1991) Fibrin directs early retinal damage after experimental subretinal hemorrhage. *Arch. Ophthalmol.*, 109(5), 723-729. PMID:2025175.
- Aotaki-Keen A.E., Harvey A.K., de Juan E., Hjelmeland L.M., (1991) Primary culture of human retinal glia. *Invest. Ophthalmol. Vis. Sci.*, 32(6), 1733-1738. PMID:1903364.
- Tyler N.K., Burns M.S., (1991) Alterations in glial cell morphology and glial fibrillary acidic protein expression in urethane-induced retinopathy. *Invest. Ophthalmol. Vis. Sci.*, 32(2), 246-256. PMID:1993575.
- Schnier J., Schwelberger H.G., Smit-McBride Z., Kang H.A., Hershey J.W., (1991) Translation initiation factor 5A and its hypusine modification are essential for cell viability in the yeast *Saccharomyces cerevisiae*. *Mol. Cell. Biol.*, 11(6), 3105-3114. PMID:1903841.
- Dubord P.J., Mannis M.J., (1991) International eye banking and the Eye Bank Association of America (EBAA). *Refract Corneal Surg*, 7(6), 478. PMID:1723623.
- Morse L.S., McCuen B.W., (1991) The use of silicone oil in uveitis and hypotony. *Retina (Philadelphia, Pa.)*, 11(4), 399-404. PMID:1813956.
- Mannis M.J., (1991) Eye Bank Association of America 29th annual scientific session. October 27, 1990. Atlanta, Ga. *Refract Corneal Surg*, 7(1), 115-6, C3. PMID:2043537.
- Sweet E.H., Tark E., (1991) Eye care by primary care physicians. A survey of internists and family practitioners in the Sacramento, California, area. *Ophthalmology*, 98(9), 1454-1460. PMID:1945324.
- Tarantal A.F., Willhite C.C., Lasley B.L., Murphy C.J., Miller C.J., Cukierski M.J., Book S.A., Hendrickx A.G., (1991) Developmental toxicity of L-selenomethionine in *Macaca fascicularis*. *Fundam Appl Toxicol*, 16(1), 147-160. PMID:2019339.
- Ishida A.T., Cheng M.H., (1991) Cold inhibits neurite outgrowth from single retinal ganglion cells isolated from adult goldfish. *Exp. Eye Res.*, 52(2), 175-191. PMID:2013300.
- Tyler N.K., Burns M.S., (1991) Comparison of lectin reactivity in the vessel beds of the rat eye. *Curr. Eye Res.*, 10(9), 801-810. PMID:1790711.
- Das A., Pansky B., Budd G.C., Reid T.W., (1991) Human retinoblastoma Y79 cells contain both insulin-specific mRNA and insulin-binding sites. *Neurosci. Lett.*, 121(1-2), 231-233. PMID:2020379.
- Bindokas V.P., Ishida A.T., (1991) (-)-baclofen and gamma-aminobutyric acid inhibit calcium currents in isolated retinal ganglion cells. *Proc. Natl. Acad. Sci. U.S.A.*, 88(23), 10759-10763. PMID:1660149.
- Landers M.B., Stewart M., Maberely D., Serdahl C., (1991) A new inexpensive pump for vitreoretinal surgery. *Arch. Ophthalmol.*, 109(1), 142-143. PMID:1987935.
- Ishida A.T., Cheng M.H., (1991) Synchronous neurite branchings in single goldfish retinal ganglion cells. *Vis. Neurosci.*, 6(5), 537-549. PMID:2069904.
- Ishida A.T., (1991) Regenerative sodium and calcium currents in goldfish retinal ganglion cell somata. *Vision Res.*, 31(3), 477-485. PMID:1668863.
- Mannis M.J., Plotnik R.D., Schwab I.R., Newton R.D., (1991) Herpes simplex dendritic keratitis after keratoplasty. *Am. J. Ophthalmol.*, 111(4), 480-484. PMID:1849354.
- Benner J.D., Morse L.S., Toth C.A., Landers M.B., Hjelmeland L.M., (1991) Evaluation of a commercial recombinant tissue-type plasminogen activator preparation in the subretinal space of the cat. *Arch. Ophthalmol.*, 109(12), 1731-1736. PMID:1841586.
- Hopper P.E., Murphy C.J., Feldman E.C., Nelson R.W., Bottoms G.D., Franti C.E., (1991) Serum glucose and insulin responses to an insulin-containing ophthalmic solution administered topically in clinically normal cats. *Am. J. Vet. Res.*, 52(6), 903-907. PMID:1883093.
- Ishida A.T., Bindokas V.P., Nuccitelli R., (1991) Calcium ion levels in resting and depolarized goldfish retinal ganglion cell somata and growth cones. *J. Neurophysiol.*, 65(4), 968-979. PMID:1711108.
- Casson E.J., Osako M., Johnson C.A., Hwang P., (1991) Temporal and spatial response properties of optic neuritis patients manifesting statokinetic dissociation. *Appl Opt*, 30(16), 2136-2142. PMID:20700188.
- Park M.H., Wolff E.C., Smit-McBride Z., Hershey J.W., Folk J.E., (1991) Comparison of the activities of variant forms of eIF-4D. The requirement for hypusine or deoxyhypusine. *J. Biol. Chem.*, 266(13), 7988-7994. PMID:1850732.
- Thirkill C.E., Roth A.M., Takemoto D.J., Tyler N.K., Keltner J.L., (1991) Antibody indications of secondary and superimposed retinal hypersensitivity in retinitis pigmentosa. *Am. J. Ophthalmol.*, 112(2), 132-137. PMID:1867296.

Brandt J.D., Wittpenn J.R., Katz L.J., Steinmann W.N., Spaeth G.L., (1991) Conjunctival impression cytology in patients with glaucoma using long-term topical medication. *Am. J. Ophthalmol.*, 112(3), 297-301. PMID:1679298.

Landers M.B., Semple H.C., Morse L.S., (1991) Silicone oil is an effective long-term tamponade after pars plana vitrectomy for complicated retinal detachments. *Retina (Philadelphia, Pa.)*, 11(2), 268. PMID:1925094.

## 1992

Schwab I.R., Plotnik R.D., Mannis M.J., (1992) Pemphigus and pemphigoid. *Arch. Ophthalmol.*, 110(2), 171. PMID:1736860.

Ishigooka H., Aotaki-Keen A.E., Hjelmeland L.M., (1992) Subcellular localization of bFGF in human retinal pigment epithelium in vitro. *Exp. Eye Res.*, 55(2), 203-214. PMID:1426056.

Benner J.D., Magliocco M.T., Toth C.A., Hay A., Hjelmeland L.M., Landers M.B., Morse L.S., (1992) Stainless steel micropipette for subretinal surgery. *Am. J. Ophthalmol.*, 113(6), 716-718. PMID:1598968.

Packer M., Brandt J.D., (1992) Ophthalmology's botanical heritage. *Surv Ophthalmol.*, 36(5), 357-365. PMID:1566238.

Toth C.A., Benner J.D., Hjelmeland L.M., Landers M.B., Morse L.S., (1992) Ultramicrosurgical removal of subretinal hemorrhage in cats. *Am. J. Ophthalmol.*, 113(2), 175-182. PMID:1550185.

Thirkill C.E., Tyler N.K., Roth A.M., (1992) Circulating and localized immune complexes in experimental mycoplasma-induced arthritis-associated ocular inflammation. *Infect. Immun.*, 60(2), 401-405. PMID:1730469.

Ishida A.T., (1992) The physiology of GABAA receptors in retinal neurons. *Prog. Brain Res.*, 90, 29-45. PMID:1378637.

Scherger J.E., Levitt C., Acheson L.S., Nesbitt T.S., Johnson C.A., Reilly K.E., Ratcliffe S., Marquardt D., Pfenninger J.L., Rodney W.M., (1992) Teaching family-centered perinatal care in family medicine, Part 2. *Fam Med*, 24(5), 368-374. PMID:1526385.

Johnson C.A., Chauhan B.C., Shapiro L.R., (1992) Properties of staircase procedures for estimating thresholds in automated perimetry. *Invest. Ophthalmol. Vis. Sci.*, 33(10), 2966-2974. PMID:1526745.

Satterfield D., Mannis M.J., Glover A.T., (1992) Unilateral corneal vesicles secondary to dipivefrin therapy. *Am. J. Ophthalmol.*, 113(3), 339-340. PMID:1543234.

Landers M.B., Toth C.A., Semple H.C., Morse L.S., (1992) Treatment of retinopathy of prematurity with argon laser photocoagulation. *Arch. Ophthalmol.*, 110(1), 44-47. PMID:1731722.

Thirkill C.E., Tait R.C., Tyler N.K., Roth A.M., Keltner J.L., (1992) The cancer-associated retinopathy antigen is a recoverin-like protein. *Invest. Ophthalmol. Vis. Sci.*, 33(10), 2768-2772. PMID:1388144.

Bost L.M., Aotaki-Keen A.E., Hjelmeland L.M., (1992) Coexpression of FGF-5 and bFGF by the retinal pigment epithelium in vitro. *Exp. Eye Res.*, 55(5), 727-734. PMID:1478282.

Canton D.D., Murphy C.J., Buyukmihci N.C., Schulz T., (1992) Pupilloplasty in a great horned owl with pupillary occlusion and cataracts. *J. Am. Vet. Med. Assoc.*, 201(7), 1087-1090. PMID:1429141.

Scherger J.E., Levitt C., Acheson L.S., Nesbitt T.S., Johnson C.A., Reilly K.E., Ratcliffe S., Marquardt D., Pfenninger J.L., Rodney W.M., (1992) Teaching family-centered perinatal care in family medicine, Part I. *Fam Med*, 24(4), 288-298. PMID:1601240.

Murphy C.J., Zadnik K., Mannis M.J., (1992) Myopia and refractive error in dogs. *Invest. Ophthalmol. Vis. Sci.*, 33(8), 2459-2463. PMID:1634344.

Benner J.D., Huang M., Morse L.S., Hjelmeland L.M., Landers M.B., (1992) Comparison of photocoagulation with the argon, krypton, and diode laser indirect ophthalmoscopes in rabbit eyes. *Ophthalmology*, 99(10), 1554-1563. PMID:1454322.

Schwab I.R., Linberg J.V., Gioia V.M., Benson W.H., Chao G.M., (1992) Foreshortening of the inferior conjunctival fornix associated with chronic glaucoma medications. *Ophthalmology*, 99(2), 197-202. PMID:1348114.

Cohen S.M., Benner J.D., Landers M.B., Morse L.S., (1992) Intraocular fluid cultures after primary pars plana vitrectomy. *Am. J. Ophthalmol.*, 114(6), 697-699. PMID:1463038.

Hjelmeland L.M., Stewart M.W., Li J., Toth C.A., Burns M.S., Landers M.B., (1992) An experimental model of ectropion uveae and iris neovascularization in the cat. *Invest. Ophthalmol. Vis. Sci.*, 33(5), 1796-1803. PMID:1373124.

Keltner J.L., Johnson C.A., (1992) Visual function and driving safety. *Arch. Ophthalmol.*, 110(12), 1697-1698. PMID:1463408.

Beck R.W., Cleary P.A., Anderson M.M., Keltner J.L., Shults W.T., Kaufman D.I., Buckley E.G., Corbett J.J., Kupersmith M.J., Miller N.R., (1992) A randomized, controlled trial of corticosteroids in the treatment of acute optic neuritis. The Optic Neuritis Study Group. *N. Engl. J. Med.*, 326(9), 581-588. PMID:1734247.

Satterfield D., Mannis M.J., (1992) Episodic bilateral corneal edema caused by hair groom gel. *Am. J. Ophthalmol.*, 113(1), 107-108. PMID:1728137.

Benner J.D., (1992) Photocoagulation with the laser indirect ophthalmoscope for retinopathy of prematurity.

Semin Ophthalmol, 7(3), 177-181. PMID:10147695.

Rosen W.J., Mannis M.J., Brandt J.D., (1992) The effect of trabeculectomy on corneal topography. *Ophthalmic Surg*, 23(6), 395-398. PMID:1513535.

Mannis M.J., Sugar J., (1992) Screening donor tissue: a safe and rational approach. *Arch. Ophthalmol.*, 110(6), 751. PMID:1596216.

Mutti D.O., Zadnik K., Johnson C.A., Howland H.C., Murphy C.J., (1992) Retinoscopic measurement of the refractive state of the rat. *Vision Res.*, 32(3), 583-586. PMID:1604846.

Mannis M.J., Lightman J., Plotnik R.D., (1992) Corneal topography of posterior keratoconus. *Cornea*, 11(4), 351-354. PMID:1424657.

Schwab I.R., Dries D., Cullor J., Smith W., Mannis M.,



Reid T., Murphy C.J., (1992) Corneal storage medium preservation with defensins. *Cornea*, 11(5), 370-375. PMID:1424662.

Keltner J.L., Thirkill C.E., Tyler N.K., Roth A.M., (1992) Management and monitoring of cancer-associated retinopathy. *Arch. Ophthalmol.*, 110(1), 48-53. PMID:1310001.

Burns M.S., Hartz M.J., (1992) The retinal pigment epithelium induces fenestration of endothelial cells in vivo. *Curr. Eye Res.*, 11(9), 863-873. PMID:1424729.

Hjelmeland L.M., Li J.W., Toth C.A., Landers M.B., (1992) Antifibrotic and uveitogenic properties of gamma interferon in the rabbit eye. *Graefes Arch. Clin. Exp. Ophthalmol.*, 230(1), 84-90. PMID:1547974.

Brandt J.D., (1992) Cataract extraction alone. *CLAO J*, 18(3), 209-211. PMID:1499134.

## 1993

Thirkill C.E., Roth A.M., Keltner J.L., (1993) Paraneoplastic retinopathy syndrome. *Ophthalmology*, 100(2), 147. PMID:8437815.

Johnson C.A., Nelson-Quigg J.M., (1993) A prospective three-year study of response properties of normal subjects and patients during automated perimetry. *Ophthalmology*, 100(2), 269-274. PMID:8437837.

Bost L.M., Hjelmeland L.M., (1993) Cell density regulates differential production of bFGF transcripts. *Growth Factors*, 9(3), 195-203. PMID:8274297.

Brandt J.D., (1993) The unraveling of a joint venture. *Coll Rev*, 10(2), 78-83. PMID:10183125.

Handa J.T., Houston L.L., Jaffe G.J., (1993) The antiproliferative effect of a transferrin-toxin on human retinal pigment epithelial cells and rabbit fibroblasts. *Invest. Ophthalmol. Vis. Sci.*, 34(12), 3419-3428. PMID:8225877.

Khong A.M., Mannis M.J., Plotnik R.D., Johnson C.A., (1993) Computerized topographic analysis of the healing graft after penetrating keratoplasty for keratoconus. *Am. J. Ophthalmol.*, 115(2), 209-215. PMID:8430730.

Benner J.D., Landers M.B., (1993) Hyperoxia and transient resolution of vascular vasodilation and tortuosity in threshold retinopathy of prematurity. *Am. J. Ophthalmol.*, 115(2), 258-259. PMID:8430742.

Toth C.A., Landers M.B., (1993) A new wide-field temporary keratoprosthesis. *Retina (Philadelphia, Pa.)*, 13(4), 353-355. PMID:8115737.

Reid T.W., Murphy C.J., Iwahashi C.K., Foster B.A., Mannis M.J., (1993) Stimulation of epithelial cell growth by the neuropeptide substance P. *J. Cell. Biochem.*, 52(4), 476-485. PMID:7693729.

Roth A.M., (1993) Malignant fibrous histiocytoma of the ocular adnexa. *Metab Pediatr Syst Ophthalmol* (1985), 16(1-2), 5-8. PMID:8259073.

Keltner J.L., Johnson C.A., Spurr J.O., Beck R.W., (1993) Baseline visual field profile of optic neuritis. The experience of the optic neuritis treatment trial. *Optic Neuritis Study Group. Arch. Ophthalmol.*, 111(2), 231-234. PMID:8431161.

Cohen S.M., Keltner J.L., (1993) Thrombosis of the lateral transverse sinus with papilledema. *Arch. Ophthalmol.*, 111(2), 274-275. PMID:8431168.

Benner J.D., Morse L.S., Hay A., Landers M.B., (1993) A comparison of argon and diode photocoagulation combined with supplemental oxygen for the treatment of retinopathy of prematurity. *Retina (Philadelphia, Pa.)*, 13(3), 222-229. PMID:8235104.

Cashell A.W., Buss D.H., Johnson C.A., (1993)

An incidental finding of extreme self-limited thrombocytosis of unknown cause. *W V Med J*, 89(12), 545-546. PMID:8128657.

Casson E.J., Johnson C.A., Nelson-Quigg J.M., (1993) Temporal modulation perimetry: the effects of aging and eccentricity on sensitivity in normals. *Invest. Ophthalmol. Vis. Sci.*, 34(11), 3096-3102. PMID:8407217.

Chen H., Smit-McBride Z., Lewis S., Sharif M., Privalsky M.L., (1993) Nuclear hormone receptors involved in neoplasia: erb A exhibits a novel DNA sequence specificity determined by amino acids outside of the zinc-finger domain. *Mol. Cell. Biol.*, 13(4), 2366-2376. PMID:8096060.

Casson E.J., Johnson C.A., Shapiro L.R., (1993) Longitudinal comparison of temporal-modulation perimetry with white-on-white and blue-on-yellow perimetry in ocular hypertension and early glaucoma. *J Opt Soc Am A Opt Image Sci Vis*, 10(8), 1792-1806. PMID:8350162.

Johnson C.A., Adams A.J., Casson E.J., Brandt J.D., (1993) Blue-on-yellow perimetry can predict the development of glaucomatous visual field loss. *Arch. Ophthalmol.*, 111(5), 645-650. PMID:8489447.

Johnson C.A., Adams A.J., Casson E.J., Brandt J.D., (1993) Progression of early glaucomatous visual field loss as detected by blue-on-yellow and standard white-on-white automated perimetry. *Arch. Ophthalmol.*, 111(5), 651-656. PMID:8489448.

Maddock R.J., Casson E.J., Lott L.A., Carter C.S., Johnson C.A., (1993) Benzodiazepine effects on flicker sensitivity: role of stimulus frequency and size. *Prog. Neuropsychopharmacol. Biol. Psychiatry*, 17(6), 955-970. PMID:8278605.

Thirkill C.E., Keltner J.L., Tyler N.K., Roth A.M., (1993) Antibody reactions with retina and cancer-associated antigens in 10 patients with cancer-associated retinopathy. *Arch. Ophthalmol.*, 111(7), 931-937. PMID:8392327.

Thirkill C.E., Tait R.C., Tyler N.K., Roth A.M., Keltner J.L., (1993) Intraperitoneal cultivation of small-cell carcinoma induces expression of the retinal cancer-associated retinopathy antigen. *Arch. Ophthalmol.*, 111(7), 974-978. PMID:8392328.

Murphy C.J., Foster B.A., Mannis M.J., Selsted M.E., Reid T.W., (1993) Defensins are mitogenic for epithelial cells and fibroblasts. *J. Cell. Physiol.*, 155(2), 408-413. PMID:8482733.

Kitaoka T., Bost L.M., Ishigooka H., Aotaki-Keen A.E., Hjelmeland L.M., (1993) Increasing cell density down-regulates the expression of acidic FGF by human RPE cells in vitro. *Curr. Eye Res.*, 12(11), 993-999. PMID:7508360.

Lewis R.A., Johnson C.A., Adams A.J., (1993) Automated

perimetry and short wavelength sensitivity in patients with asymmetric intraocular pressures. *Graefes Arch. Clin. Exp. Ophthalmol.*, 231(5), 274-278. PMID:8319917.

Keltner J.L., Johnson C.A., Beck R.W., Cleary P.A., Spurr J.O., (1993) Quality control functions of the Visual Field Reading Center (VFRC) for the Optic Neuritis Treatment Trial (ONTT). *Control Clin Trials*, 14(2), 143-159. PMID:8500303.

Ishigooka H., Kitaoka T., Boutilier S.B., Bost L.M., Aotaki-Keen A.E., Tablin F., Hjelmeland L.M., (1993) Developmental expression of bFGF in the bovine retina. *Invest. Ophthalmol. Vis. Sci.*, 34(9), 2813-2823. PMID:8344803.

Hall B.L., Smit-McBride Z., Privalsky M.L., (1993) Reconstitution of retinoid X receptor function and combinatorial regulation of other nuclear hormone receptors in the yeast *Saccharomyces cerevisiae*. *Proc. Natl. Acad. Sci. U.S.A.*, 90(15), 6929-6933. PMID:8394003.

Smit-McBride Z., Privalsky M.L., (1993) Functional domains of the v-erbA protein necessary for oncogenesis are required for transcriptional activation in *Saccharomyces cerevisiae*. *Oncogene*, 8(6), 1465-1475. PMID:8099219.

Benner J.D., Magliocco M., Toth C.A., Hjelmeland L.M., Landers M.B., Morse L.S., (1993) A glass micropipette holder for ophthalmic surgical procedures. *Am. J. Ophthalmol.*, 116(4), 511-513. PMID:8213990.

Roth A.M., Keltner J.L., (1993) Linear nevus sebaceous syndrome. *J Clin Neuroophthalmol*, 13(1), 44-49. PMID:8501262.

Johnson C.A., (1993) Modern developments in clinical perimetry. *Curr Opin Ophthalmol*, 4(2), 7-13. PMID:10148456.

Groos E.B., Mannis M.J., Brumley T.B., Huntley A.C.,



Christopher J. Murphy, D.V.M., Ph.D. teaching students how to perform eye exams on students.

- (1993) Eyelid involvement in acanthosis nigricans. *Am. J. Ophthalmol.*, 115(1), 42-45. PMID:8420376.
- Lafeuillade A., Quilichini R., Chiozza R., Pellegrino P., Thirkill C.E., (1993) [Paraneoplastic retinopathy (CAR syndrome) revealing prostatic cancer]. *Presse Med.*, 22(1), 35. PMID:8469662.
- Johnson C.A., (1993) Role of automation in new instrumentation. *Optom Vis Sci.*, 70(4), 288-298. PMID:8502457.
- Satterfield D., Keltner J.L., Morrison T.L., (1993) Psychosocial aspects of strabismus study. *Arch. Ophthalmol.*, 111(8), 1100-1105. PMID:8166786.
- Brandt J.D., (1993) Patch grafts of dehydrated cadaveric dura mater for tube-shunt glaucoma surgery. *Arch. Ophthalmol.*, 111(10), 1436-1439. PMID:8216025.
- Johnson C.A., Howard D.L., Marshall D., Shu H., (1993) A noninvasive video-based method for measuring lens transmission properties of the human eye. *Optom Vis Sci.*, 70(11), 944-955. PMID:8302531.
- 1994**
- Keltner J.L., (1994) Strabismus surgery in adults. Functional and psychosocial implications. *Arch. Ophthalmol.*, 112(5), 599-600. PMID:8185514.
- Benner J.D., Hay A., Landers M.B., Hjelmeland L.M., Morse L.S., (1994) Fibrinolytic-assisted removal of experimental subretinal hemorrhage within seven days reduces outer retinal degeneration. *Ophthalmology*, 101(4), 672-681. PMID:8152762.
- Handa J.T., Murad S., Jaffe G.J., (1994) Inhibition of cultured human RPE cell proliferation and lysyl hydroxylase activity by hydroxy derivatives of minoxidil. *Invest. Ophthalmol. Vis. Sci.*, 35(2), 463-469. PMID:8112995.
- Kitaoka T., Sharif M., Hanley M.R., Hjelmeland L.M., (1994) Expression of the MAS proto-oncogene in the retinal pigment epithelium of the rhesus macaque. *Curr. Eye Res.*, 13(5), 345-351. PMID:8055698.
- Keltner J.L., Johnson C.A., Spurr J.O., Beck R.W., (1994) Visual field profile of optic neuritis. One-year follow-up in the Optic Neuritis Treatment Trial. *Arch. Ophthalmol.*, 112(7), 946-953. PMID:8031275.
- Cohen S.M., Olin K.L., Feuer W.J., Hjelmeland L., Keen C.L., Morse L.S., (1994) Low glutathione reductase and peroxidase activity in age-related macular degeneration. *Br J Ophthalmol.*, 78(10), 791-794. PMID:7803358.
- Handa J.T., Jaffe G.J., (1994) Lightning maculopathy. A case report. *Retina (Philadelphia, Pa.)*, 14(2), 169-172. PMID:8036327.
- Smit-McBride Z., Privalsky M.L., (1994) DNA sequence specificity of the v-erb A oncoprotein/thyroid hormone receptor: role of the P-box and its interaction with more N-terminal determinants of DNA recognition. *Mol. Endocrinol.*, 8(7), 819-828. PMID:7984144.
- Gunsheski L., Mannis M.J., Cullor J.S., Schwab I.R., Jaynes J., Smith W.L., Mabry E., Murphy C.J., (1994) In vitro antimicrobial activity of Shiva-11 against ocular pathogens. *Cornea*, 13(3), 237-242. PMID:8033574.
- Johnson C.A., (1994) Selective versus nonselective losses in glaucoma. *J. Glaucoma*, 3 Suppl 1, S32-S44. PMID:19920586.
- Chauhan B.C., Johnson C.A., (1994) Evaluating and optimizing test strategies in automated perimetry. *J. Glaucoma*, 3 Suppl 1, S73-S81. PMID:19920592.
- Goins K.M., Ortiz J.R., Fulcher S.F., Handa J.T., Jaffe G.J., Foulks G.N., Cobo L.M., (1994) Inhibition of proliferating lens epithelium with antitransferrin receptor immunotoxin. *J. Cataract Refract Surg.*, 20(5), 513-516. PMID:7996406.
- Bindokas V.P., Yoshikawa M., Ishida A.T., (1994) Na(+)-Ca<sup>2+</sup> exchanger-like immunoreactivity and regulation of intracellular Ca<sup>2+</sup> levels in fish retinal ganglion cells. *J. Neurophysiol.*, 72(1), 47-55. PMID:7965029.
- Kitaoka T., Aotaki-Keen A.E., Hjelmeland L.M., (1994) Distribution of FGF-5 in the rhesus macaque retina. *Invest. Ophthalmol. Vis. Sci.*, 35(8), 3189-3198. PMID:8045713.
- 1995**
- Jacobson D.M., Thirkill C.E., (1995) Paraneoplastic cone dysfunction: an unusual visual remote effect of cancer. *Arch. Ophthalmol.*, 113(12), 1580-1582. PMID:7487640.
- Bedell H.E., Johnson C.A., (1995) The effect of flicker on foveal and peripheral thresholds for oscillatory motion. *Vision Res.*, 35(15), 2179-2189. PMID:7667930.
- Johnson C.A., Casson E.J., (1995) Effects of luminance, contrast, and blur on visual acuity. *Optom Vis Sci.*, 72(12), 864-869. PMID:8749333.
- Olin K.L., Morse L.S., Murphy C., Paul-Murphy J., Line S., Bellhorn R.W., Hjelmeland L.M., Keen C.L., (1995) Trace element status and free radical defense in elderly rhesus macaques (*Macaca mulatta*) with macular drusen. *Proc. Soc. Exp. Biol. Med.*, 208(4), 370-377. PMID:7700885.
- Nihira M., Anderson K., Gorin F.A., Burns M.S., (1995) Primate rod and cone photoreceptors may differ in glucose accessibility. *Invest. Ophthalmol. Vis. Sci.*, 36(7), 1259-1270. PMID:7775103.
- Grutzmacher R.D., Foster R.S., Feiler L.S., (1995) Lodoxamide tromethamine treatment for superior limbic keratoconjunctivitis. *Am. J. Ophthalmol.*, 120(3), 400-402. PMID:7661218.

Keltner J.L., Johnson C.A., (1995) Short-wavelength automated perimetry in neuro-ophthalmologic disorders. *Arch. Ophthalmol.*, 113(4), 475-481. PMID:7710398.

Johnson C.A., Brandt J.D., Khong A.M., Adams A.J., (1995) Short-wavelength automated perimetry in low-, medium-, and high-risk ocular hypertensive eyes. Initial baseline results. *Arch. Ophthalmol.*, 113(1), 70-76. PMID:7826296.

Chechelnitzky M., Mannis M.J., Chu T.G., (1995) Scleromalacia after retinal detachment surgery. *Am. J. Ophthalmol.*, 119(6), 803-804. PMID:7785701.

Johnson C.A., Marshall D., (1995) Aging effects for opponent mechanisms in the central visual field. *Optom Vis Sci*, 72(2), 75-82. PMID:7753531.

Okel B.B., Thirkill C.E., Anderson K., (1995) An unusual case of melanoma-associated retinopathy. *Ocul. Immunol. Inflamm.*, 3(2), 121-128. PMID:22827279.

Siegner S.W., Netland P.A., Urban R.C., Williams A.S., Richards D.W., Latina M.A., Brandt J.D., (1995) Clinical experience with the Baerveldt glaucoma drainage implant. *Ophthalmology*, 102(9), 1298-1307. PMID:9097766.

Johnson C.A., (1995) The Glenn A. Fry Award Lecture. Early losses of visual function in glaucoma. *Optom Vis Sci*, 72(6), 359-370. PMID:7566898.

Morse L.S., Mizoguchi M., (1995) Diagnosis and management of viral retinitis in the acute retinal necrosis syndrome. *Semin Ophthalmol*, 10(1), 28-41. PMID:10155697.

Handa J.T., (1995) The role of vitrectomy in rhegmatogenous retinal detachment. *Semin Ophthalmol*, 10(1), 9-16. PMID:10155702.

Mannis M.J., Sugar J., (1995) Syphilis, serologic testing, and the setting of standards for eye banks. *Am. J. Ophthalmol.*, 119(1), 93-95. PMID:7825697.

Benner J.D., Galustian J.C., Lim M., Hjelmeland L., Landers M.B., Morse L.S., (1995) Comparison of techniques for transscleral diode photocoagulation in the rabbit. *Retina (Philadelphia, Pa.)*, 15(3), 253-260. PMID:7569354.

O'Donnell M.E., Brandt J.D., Curry F.R., (1995) Na-K-Cl cotransport regulates intracellular volume and monolayer permeability of trabecular meshwork cells. *Am. J. Physiol.*, 268(4 Pt 1), C1067-C1074. PMID:7733229.

## 1996

Bettman J.W., Demorest B.H., Craven E.R., (1996) Risk management issues in the new managed care environment. *Surv Ophthalmol*, 41(3), 268-270. PMID:8970242.

Handa J.T., Pearson A., Jaffe G.J., (1996) Clearance of antitransferrin receptor immunotoxin from the rabbit eye. *Curr. Eye Res.*, 15(10), 1039-1044. PMID:8921243.

Demirel S., Johnson C.A., (1996) Short wavelength automated perimetry (SWAP) in ophthalmic practice. *J Am Optom Assoc*, 67(8), 451-456. PMID:8888875.

Sample P.A., Johnson C.A., Haegerstrom-Portnoy G., Adams A.J., (1996) Optimum parameters for short-wavelength automated perimetry. *J. Glaucoma*, 5(6), 375-383. PMID:8946293.

Thirkill C.E., (1996) Cancer-induced retinal hypersensitivity. *Br. J. Biomed. Sci.*, 53(3), 227-234. PMID:8914351.

Lappin M.R., George J.W., Pedersen N.C., Barlough J.E., Murphy C.J., Morse L.S., (1996) Primary and secondary *Toxoplasma gondii* infection in normal and feline immunodeficiency virus-infected cats. *J. Parasitol.*, 82(5), 733-742. PMID:8885881.

Handa J.T., Berkowitz B.A., Wilson C.A., Ando N., Sen H.A., Jaffe G.J., (1996) Hypoxia precedes the development of experimental preretinal neovascularization. *Graefes Arch. Clin. Exp. Ophthalmol.*, 34(1), 43-46. PMID:8750849.

Tabata T., Ishida A.T., (1996) Transient and sustained depolarization of retinal ganglion cells by Ih. *J. Neurophysiol.*, 75(5), 1932-1943. PMID:8734592.

Lightman J.M., Marshall D., (1996) Clinical evaluation of back optic radius and power determination by age in pediatric aphakia due to congenital cataract fitted with a Silicone Elastomer contact lens. *Optom Vis Sci*, 73(1), 22-27. PMID:8867678.

Demorest B.H., (1996) Retinopathy of prematurity requires diligent follow-up care. *Surv Ophthalmol*, 41(2), 175-178. PMID:8890444.

Nishida T., Nakamura M., Ofuji K., Reid T.W., Mannis M.J., Murphy C.J., (1996) Synergistic effects of substance P with insulin-like growth factor-1 on epithelial migration of the cornea. *J. Cell. Physiol.*, 169(1), 159-166. PMID:8841432.

Johnson C.A., (1996) Standardizing the measurement of visual fields for clinical research: Guidelines from the Eye Care Technology Forum. *Ophthalmology*, 103(1), 186-189. PMID:8628553.

Chang S.D., Pecego J.G., Zadnik K., Danneffel M.B., Mutti D.O., Mannis M.J., (1996) Factors influencing graft clarity. *Cornea*, 15(6), 577-581. PMID:8899269.

Fitzgerald S.D., Johnson C.A., Peck E.J., (1996) A fatal case of intrathoracic cuterebriasis in a cat. *J Am Anim Hosp Assoc*, 32(4), 353-357. PMID:8784727.

Stannard C.E., Vernimmen F.J., Jones D.T., Van Wijk A.L., Brennan S.M., Visser A.M., Johnson C.A., Wilson J.A., Murray E.A., Levin C.V., Mills E.E., Alberts A., Werner



I.D., Smit B.J., Schmitt G., (1996) The neutron therapy clinical programme at the National Accelerator Centre (NAC). *Bull Cancer Radiother*, 83 Suppl, 87s-92s. PMID:8949757.

Sousa L.B., Mannis M.J., Schwab I.R., Cullor J., Hosotani H., Smith W., Jaynes J., (1996) The use of synthetic Cecropin (D5C) in disinfecting contact lens solutions. *CLAO J*, 22(2), 114-117. PMID:8728617.

Hassoun H., Vassiliadis J.N., Murray J., Yi S.J., Hanspal M., Johnson C.A., Palek J., (1996) Hereditary spherocytosis with spectrin deficiency due to an unstable truncated beta spectrin. *Blood*, 87(6), 2538-2545. PMID:8630421.

Thirkill C.E., (1996) Lung cancer-induced blindness. *Lung Cancer*, 14(2-3), 253-264. PMID:8794408.

Johnson C.A., (1996) Diagnostic value of short-wavelength automated perimetry. *Curr Opin Ophthalmol*, 7(2), 54-58. PMID:10163323.

Morse L.S., Benner J.D., Hjelmeland L.M., Landers M.B., (1996) Fibrinolysis of experimental subretinal haemorrhage without removal using tissue plasminogen activator. *Br J Ophthalmol*, 80(7), 658-662. PMID:8795382.

Bindokas V.P., Ishida A.T., (1996) Conotoxin-sensitive and conotoxin-resistant Ca<sup>2+</sup> currents in fish retinal ganglion cells. *J. Neurobiol.*, 29(4), 429-444. PMID:8656209.

Handa J.T., Keithahn M.A., Jaffe G.J., (1996) Transferrin A chain toxin limits the development of experimental proliferative vitreoretinopathy. *Exp. Eye Res.*, 62(6), 689-696. PMID:8983950.

Dunn K.C., Aotaki-Keen A.E., Putkey F.R., Hjelmeland L.M., (1996) ARPE-19, a human retinal pigment epithelial cell line with differentiated properties. *Exp. Eye Res.*, 62(2), 155-169. PMID:8698076.

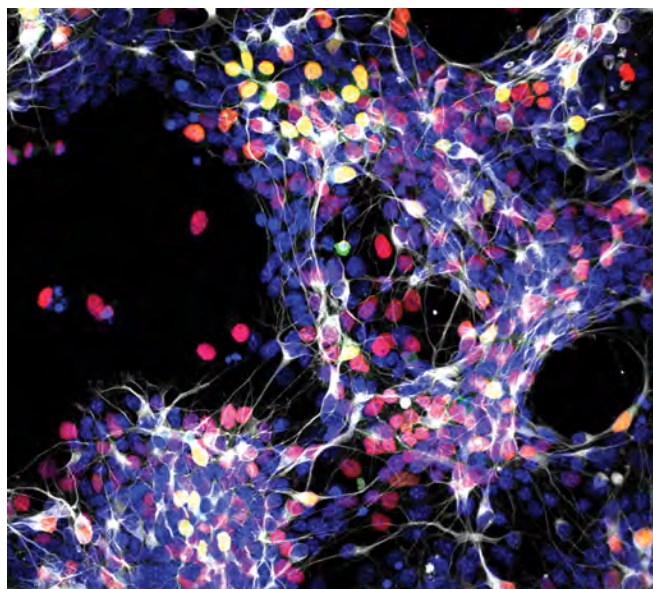

Neurons in culture and transfected with RNA (green and red) and co-stained with an antibody to label developing neurons (white) as well as DAPI to label DNA (blue). Photo provided by Anna La Torre, Ph.D.

Keithahn M.A., Huang M., Keltner J.L., Small K.W., Morse L.S., (1996) The variable expressivity of a family with central areolar pigment epithelial dystrophy. *Ophthalmology*, 103(3), 406-415. PMID:8600416.

Poulsen E.J., Mannis M.J., Chang S.D., (1996) Keratitis in methamphetamine abusers. *Cornea*, 15(5), 477-482. PMID:8862924.

Tabata T., Olivera B.M., Ishida A.T., (1996) Omega-conotoxin-MVIIID blocks an omega-conotoxin-GVIA-sensitive, high-threshold Ca<sup>2+</sup> current in fish retinal ganglion cells. *Neuropharmacology*, 35(5), 633-636. PMID:8887972.

## 1997

Kitaoka T., Morse L.S., Schneeberger S., Ishigooka H., Hjelmeland L.M., (1997) Expression of FGF5 in choroidal neovascular membranes associated with ARMD. *Curr. Eye Res.*, 16(4), 396-399. PMID:9134330.

Keithahn M.A., Aotaki-Keen A.E., Schneeberger S.A., Hjelmeland L.M., Morse L.S., (1997) Expression of fibroblast growth factor-5 by bovine choroidal endothelial cells in vitro. *Invest. Ophthalmol. Vis. Sci.*, 38(10), 2073-2080. PMID:9331271.

Morse L.S., Chapman C.B., Elliott D., Benner J.D., Blumenkranz M.S., McCuen B.W., (1997) Subretinal hemorrhages in proliferative diabetic retinopathy. *Retina (Philadelphia, Pa.)*, 17(2), 87-93. PMID:9143034.

Nakamura M., Nishida T., Ofuji K., Reid T.W., Mannis M.J., Murphy C.J., (1997) Synergistic effect of substance P with epidermal growth factor on epithelial migration in rabbit cornea. *Exp. Eye Res.*, 65(3), 321-329. PMID:9299169.

Schneeberger S.A., Hjelmeland L.M., Tucker R.P., Morse L.S., (1997) Vascular endothelial growth factor and fibroblast growth factor 5 are colocalized in vascular and avascular epiretinal membranes. *Am. J. Ophthalmol.*, 124(4), 447-454. PMID:9323936.

Vander J.F., Handa J., McNamara J.A., Trese M., Spencer R., Repka M.X., Rubsamen P., Li H., Morse L.S., Tasman W.S., (1997) Early treatment of posterior retinopathy of prematurity: a controlled trial. *Ophthalmology*, 104(11), 1731-5; discussion 1735. PMID:9373099.

Johnson C.A., Cioffi G.A., Drance S.M., Gaasterland D., Mills R.P., Ashburn F., Hnik P., Van Coevorden R.E., (1997) A multicenter comparison study of the Humphrey Field Analyzer I and the Humphrey Field Analyzer II. *Ophthalmology*, 104(11), 1910-1917. PMID:9373125.

Schwab I.R., (1997) Herpes zoster sine herpette. A potential cause of iridoplegic granulomatous iridocyclitis. *Ophthalmology*, 104(9), 1421-1425. PMID:9307636.

- Mizener J.B., Kimura A.E., Adamus G., Thirkill C.E., Goeken J.A., Kardon R.H., (1997) Autoimmune retinopathy in the absence of cancer. *Am. J. Ophthalmol.*, 123(5), 607-618. PMID:9152066.
- Gross R.H., Poulsen E.J., Davitt S., Schwab I.R., Mannis M.J., (1997) Comparison of astigmatism after penetrating keratoplasty by experienced cornea surgeons and cornea fellows. *Am. J. Ophthalmol.*, 123(5), 636-643. PMID:9152069.
- Kiratli H., Thirkill C.E., Bilgiç S., Eldem B., Keçeci A., (1997) Paraneoplastic retinopathy associated with metastatic cutaneous melanoma of unknown primary site. *Eye (Lond)*, 11 ( Pt 6), 889-892. PMID:9537153.
- Murphy M.A., Thirkill C.E., Hart W.M., (1997) Paraneoplastic retinopathy: a novel autoantibody reaction associated with small-cell lung carcinoma. *J Neuroophthalmol*, 17(2), 77-83. PMID:9176775.
- Putney L.K., Brandt J.D., O'Donnell M.E., (1997) Effects of dexamethasone on sodium-potassium-chloride cotransport in trabecular meshwork cells. *Invest. Ophthalmol. Vis. Sci.*, 38(6), 1229-1240. PMID:9152243.
- Boeck K., Hofmann S., Klopfer M., Ian U., Schmidt T., Engst R., Thirkill C.E., Ring J., (1997) Melanoma-associated paraneoplastic retinopathy: case report and review of the literature. *Br. J. Dermatol.*, 137(3), 457-460. PMID:9349350.
- Keithahn M.A., Gross R.H., Mannis M.J., Morales R.B., Morse L.S., (1997) Corneal perforation associated with argon laser photocoagulation for a retinal tear. *Am. J. Ophthalmol.*, 123(1), 125-127. PMID:9186110.
- Sugar J., Mannis M., (1997) Grafting and the risk of hepatitis transmission: is there reason to be cautious? Are we cautious enough. *Cornea*, 16(2), 123-124. PMID:9071522.
- Thirkill C.E., (1997) Experimental, cancer-induced retinopathy. *Ocul. Immunol. Inflamm.*, 5(1), 55-65. PMID:9145694.
- Johnson C.A., Samuels S.J., (1997) Screening for glaucomatous visual field loss with frequency-doubling perimetry. *Invest. Ophthalmol. Vis. Sci.*, 38(2), 413-425. PMID:9040475.
- Yoshiyama K.K., Johnson C.A., (1997) Which method of flicker perimetry is most effective for detection of glaucomatous visual field loss. *Invest. Ophthalmol. Vis. Sci.*, 38(11), 2270-2277. PMID:9344350.
- Reed J.B., Schwab I.R., Gordon J., Morse L.S., (1997) Regression of cytomegalovirus retinitis associated with protease-inhibitor treatment in patients with AIDS. *Am. J. Ophthalmol.*, 124(2), 199-205. PMID:9262543.
- Hernandez E.V., Mannis M.J., (1997) Superficial keratopathy in intensive care unit patients. *Am. J. Ophthalmol.*, 124(2), 212-216. PMID:9262545.
- Gross R.H., Mannis M.J., (1997) Floppy eyelid syndrome in a child with chronic unilateral conjunctivitis. *Am. J. Ophthalmol.*, 124(1), 109-110. PMID:9222243.
- Rush C.R., Madakasira S., Hayes C.A., Johnson C.A., Goldman N.H., Pazzaglia P.J., (1997) Trazodone and triazolam: acute subject-rated and performance-impairing effects in healthy volunteers. *Psychopharmacology (Berl.)*, 131(1), 9-18. PMID:9181630.
- Shaikh S., Schwab I.R., Morse L.S., (1997) Association of ocular toxoplasmosis and thymoma. *Retina (Philadelphia, Pa.)*, 17(4), 354-356. PMID:9279956.
- Pitt S.E., Brandt J.D., Tellefsen C., Janofsky J.S., Cohen M.E., Bettis E.D., Rapoport J.R., (1997) Group dynamics in forensic pretrial decision-making. *J. Am. Acad. Psychiatry Law*, 25(1), 95-104. PMID:9148886.
- Mannis M.J., Zadnik K., Miller M.R., Marquez M., (1997) Preoperative risk factors for surface disease after penetrating keratoplasty. *Cornea*, 16(1), 7-11. PMID:8985626.
- Nishida T., Nakamura M., Konma T., Ofuji K., Nagano K., Tanaka T., Enoki M., Reid T.W., Brown S.M., Murphy C.J., Mannis M.J., (1997) [Neurotrophic keratopathy--studies on substance P and the clinical significance of corneal sensation]. *Nippon Ganka Gakkai Zasshi*, 101(12), 948-974. PMID:9436358.
- Mannis M.J., McDonough G., Howard K., Morales R., Sugar J., (1997) Screening donor corneas that have undergone PRK. *Cornea*, 16(6), 683-685. PMID:9395879.
- Davitt S.P., Mannis M.J., (1997) Delayed development of amiodarone keratopathy in a corneal graft. *Cornea*, 16(6), 695-697. PMID:9395883.
- Schneeberger S.A., Iwahashi C.K., Hjelmeland L.M., Davis P.A., Morse L.S., (1997) Apolipoprotein E in the subretinal fluid of rhegmatogenous and exudative retinal detachments. *Retina (Philadelphia, Pa.)*, 17(1), 38-43. PMID:9051841.

## 1998

- Macdonald J.C., Torriani F.J., Morse L.S., Karavellas M.P., Reed J.B., Freeman W.R., (1998) Lack of reactivation of cytomegalovirus (CMV) retinitis after stopping CMV maintenance therapy in AIDS patients with sustained elevations in CD4 T cells in response to highly active antiretroviral therapy. *J. Infect. Dis.*, 177(5), 1182-1187. PMID:9593001.
- Hidaka S., Ishida A.T., (1998) Voltage-gated Na<sup>+</sup> current availability after step- and spike-shaped conditioning depolarizations of retinal ganglion cells. *Pflugers Arch.*, 436(4), 497-508. PMID:9683721.
- Handa J.T., Reiser K.M., Matsunaga H., Hjelmeland L.M., (1998) The advanced glycation endproduct pentosidine induces the expression of PDGF-B in human retinal pigment epithelial cells. *Exp. Eye Res.*, 66(4), 411-419.

PMID:9593635.

Choo P.H., Carter S.R., Seiff S.R., (1998) Lower eyelid volume augmentation with fat pearl grafting. *Plast. Reconstr. Surg.*, 102(5), 1716-1719. PMID:9774036.

Reed J.B., Morse L.S., Schwab I.R., (1998) High-dose intravenous pulse methylprednisolone hemisuccinate in acute Behçet retinitis. *Am. J. Ophthalmol.*, 125(3), 409-411. PMID:9512170.

Zadnik K., Mannis M.J., Kim H.S., Miller M., Marquez M., (1998) Inter-clinician agreement on clinical data abstracted from patients' medical charts. *Optom Vis Sci*, 75(11), 813-816. PMID:9848835.

Chang A.A., Morse L.S., Handa J.T., Morales R.B., Tucker R., Hjelmeland L., Yannuzzi L.A., (1998) Histologic localization of indocyanine green dye in aging primate and human ocular tissues with clinical angiographic correlation. *Ophthalmology*, 105(6), 1060-1068. PMID:9627657.



Marie E. Burns, Ph.D.  
performing research in the lab

Baylor D.A., Burns M.E., (1998) Control of rhodopsin activity in vision. *Eye (Lond)*, 12 ( Pt 3b), 521-525. PMID:9775212.

Mannis M.J., Garcia-Ferrer F.J., Davitt S., (1998) Superficial hypertrophic dendriform epitheliopathy post-keratoplasty. *Cornea*, 17(3), 257-261. PMID:9603380.

Canzano J.C., Reed J.B., Morse L.S., (1998) Vitreomacular traction syndrome following highly active antiretroviral therapy in AIDS patients with cytomegalovirus retinitis. *Retina (Philadelphia, Pa.)*, 18(5), 443-447. PMID:9801041.

Keltner J.L., Thirkill C.E., (1998) Cancer-associated retinopathy vs recoverin-associated retinopathy. *Am. J. Ophthalmol.*, 126(2), 296-302. PMID:9727525.

Luiz J.E., Lee A.G., Keltner J.L., Thirkill C.E., Lai E.C., (1998) Paraneoplastic optic neuropathy and autoantibody production in small-cell carcinoma of the lung. *J Neuroophthalmol*, 18(3), 178-181. PMID:9736201.

Britten K.H., van Wezel R.J., (1998) Electrical microstimulation of cortical area MST biases heading perception in monkeys. *Nat. Neurosci.*, 1(1), 59-63. PMID:10195110.

Shaikh S., Morse L.S., Goldblum R.M., Benner J.D., Burnett H., Caspar J., (1998) The effect of silicone ocular surgical devices on serum IgG binding to silicones. *Am. J. Ophthalmol.*, 126(6), 798-804. PMID:9860003.

Marsh P.B., Schwab I.R., (1998) Corneal surface disease topology. *Int Ophthalmol Clin*, 38(4), 1-13. PMID:10081721.

Tsang S.H., Burns M.E., Calvert P.D., Gouras P., Baylor D.A., Goff S.P., Arshavsky V.Y., (1998) Role for the target enzyme in deactivation of photoreceptor G protein in vivo. *Science*, 282(5386), 117-121. PMID:9756475.

Smit-McBride Z., Mattapallil J.J., Villinger F., Ansari A.A., Dandekar S., (1998) Intracellular cytokine expression in the CD4+ and CD8+ T cells from intestinal mucosa of simian immunodeficiency virus infected macaques. *J. Med. Primatol.*, 27(2-3), 129-140. PMID:9747954.

Reed J.B., Morse L.S., (1998) CMV retinitis and the controversies associated with highly active antiretroviral therapy and the immune recovery hypothesis. *AIDS Patient Care STDS*, 12(3), 181-185. PMID:11361932.

Mannis M.J., (1998) The Acanthamoeba epidemic: what we have learned. *Cornea*, 17(1), 1-2. PMID:9436872.

Mattapallil J.J., Smit-McBride Z., McChesney M., Dandekar S., (1998) Intestinal intraepithelial lymphocytes are primed for gamma interferon and MIP-1beta expression and display antiviral cytotoxic activity despite severe CD4(+) T-cell depletion in primary simian immunodeficiency virus infection. *J. Virol.*, 72(8), 6421-6429. PMID:9658083.

Smit-McBride Z., Mattapallil J.J., McChesney M., Ferrick D., Dandekar S., (1998) Gastrointestinal T lymphocytes retain high potential for cytokine responses but have severe CD4(+) T-cell depletion at all stages of simian immunodeficiency virus infection compared to peripheral lymphocytes. *J. Virol.*, 72(8), 6646-6656. PMID:9658111.

Wall M., Johnson C.A., Kutzko K.E., Nguyen R., Brito C., Keltner J.L., (1998) Long- and short-term variability of automated perimetry results in patients with optic neuritis and healthy subjects. *Arch. Ophthalmol.*, 116(1), 53-61. PMID:9445208.

Keltner J.L., (1998) Is Graves ophthalmopathy a preventable disease. *Arch. Ophthalmol.*, 116(8), 1106-1107. PMID:9715694.

## 1999

Handa J.T., Verzijl N., Matsunaga H., Aotaki-Keen A., Luty G.A., te Koppele J.M., Miyata T., Hjelmeland L.M., (1999) Increase in the advanced glycation end product pentosidine in Bruch's membrane with age. *Invest.*

Ophthalmol. Vis. Sci., 40(3), 775-779. PMID:10067983.

Hjelmeland L.M., (1999) Senescence of the retinal pigmented epithelium. *Invest. Ophthalmol. Vis. Sci.*, 40(1), 1-2. PMID:9888419.

Matsunaga H., Handa J.T., Aotaki-Keen A., Sherwood S.W., West M.D., Hjelmeland L.M., (1999) Beta-galactosidase histochemistry and telomere loss in senescent retinal pigment epithelial cells. *Invest. Ophthalmol. Vis. Sci.*, 40(1), 197-202. PMID:9888444.

Keltner J.L., Thirkill C.E., (1999) The 22-kDa antigen in optic nerve and retinal diseases. *J Neuroophthalmol*, 19(2), 71-83. PMID:10380127.

Matsunaga H., Handa J.T., Gelfman C.M., Hjelmeland L.M., (1999) The mRNA phenotype of a human RPE cell line at replicative senescence. *Mol. Vis.*, 5, 39. PMID:10617776.

Seiff S.R., Choo P.H., Carter S.R., (1999) Role of local amphotericin B therapy for sino-orbital fungal infections. *Ophthalmic Plast Reconstr Surg*, 15(1), 28-31. PMID:9949426.

Ndolo T., Rheinhardt J., Zaragoza M., Smit-McBride Z., Dandekar S., (1999) Alterations in RANTES gene expression and T-cell prevalence in intestinal mucosa during pathogenic or nonpathogenic simian immunodeficiency virus infection. *Virology*, 259(1), 110-118. PMID:10364494.

Keltner J.L., Johnson C.A., Spurr J.O., Beck R.W., (1999) Comparison of central and peripheral visual field properties in the optic neuritis treatment trial. *Am. J. Ophthalmol.*, 128(5), 543-553. PMID:10577521.

Beck R.W., Gal R.L., Mannis M.J., Holland E.J., Cavanagh H.D., Foulks G.N., Heck E.L., Lindquist T., Macsai M.S., Smith R.E., Stark W.J., Stulting R.D., Sugar J., (1999) Is donor age an important determinant of graft survival. *Cornea*, 18(5), 503-510. PMID:10487423.

Izquierdo L., Mannis M.J., Marsh P.B., Yang S.P., McCarthy J.M., (1999) Bilateral spontaneous corneal rupture in brittle cornea syndrome: a case report. *Cornea*, 18(5), 621-624. PMID:10487441.

Choo P.H., Carter S.R., Seiff S.R., (1999) Carbon dioxide laser-assisted endoscopic forehead lift. *Plast. Reconstr. Surg.*, 103(1), 294-298. PMID:9915194.

Hjelmeland L.M., Cristofolo V.J., Funk W., Rakoczy E., Katz M.L., (1999) Senescence of the retinal pigment epithelium. *Mol. Vis.*, 5, 33. PMID:10562657.

Brandt J.D., O'Donnell M.E., (1999) How does the trabecular meshwork regulate outflow? Clues from the vascular endothelium. *J. Glaucoma*, 8(5), 328-339. PMID:10529934.

Farboud B., Aotaki-Keen A., Miyata T., Hjelmeland L.M., Handa J.T., (1999) Development of a polyclonal

antibody with broad epitope specificity for advanced glycation endproducts and localization of these epitopes in Bruch's membrane of the aging eye. *Mol. Vis.*, 5, 11. PMID:10407062.

Gray A.V., Reed J.B., Wendel R.T., Morse L.S., (1999) Bartonella henselae infection associated with peripapillary angioma, branch retinal artery occlusion, and severe vision loss. *Am. J. Ophthalmol.*, 127(2), 223-224. PMID:10030575.

Mannis M.J., Eghbali K., Schwab I.R., (1999) Keratopigmentation: a review of corneal tattooing. *Cornea*, 18(6), 633-637. PMID:10571290.

Mannis M.J., Bindi C.S., Huntley A.C., (1999) Ocular manifestations of generalized essential telangiectasia. *Cornea*, 18(6), 731-733. PMID:10571307.

Olk R.J., Friberg T.R., Stickney K.L., Akduman L., Wong K.L., Chen M.C., Levy M.H., Garcia C.A., Morse L.S., (1999) Therapeutic benefits of infrared (810-nm) diode laser macular grid photocoagulation in prophylactic treatment of nonexudative age-related macular degeneration: two-year results of a randomized pilot study. *Ophthalmology*, 106(11), 2082-2090. PMID:10571341.

Potter M.J., Thirkill C.E., Dam O.M., Lee A.S., Milam A.H., (1999) Clinical and immunocytochemical findings in a case of melanoma-associated retinopathy. *Ophthalmology*, 106(11), 2121-2125. PMID:10571347.

Canzano J.C., Handa J.T., (1999) Utility of pupillary dilation for detecting leukocoria in patients with retinoblastoma. *Pediatrics*, 104(4), e44. PMID:10506269.

Seiff S.R., Carter S.R., Tovilla y Canales J.L., Choo P.H., (1999) Tarsal margin rotation with posterior lamella superadvancement for the management of cicatricial entropion of the upper eyelid. *Am. J. Ophthalmol.*, 127(1), 67-71. PMID:9933001.

Schwab I.R., (1999) Cultured corneal epithelia for ocular surface disease. *Trans Am Ophthalmol Soc*, 97, 891-986. PMID:10703147.

Mishima K., Handa J.T., Aotaki-Keen A., Luty G.A., Morse L.S., Hjelmeland L.M., (1999) Senescence-associated beta-galactosidase histochemistry for the primate eye. *Invest. Ophthalmol. Vis. Sci.*, 40(7), 1590-1593. PMID:10359342.

Mannis M.J., McCarthy M., Izquierdo L., (1999) Technique for harvesting keratolimbal allografts from corneoscleral buttons. *Am. J. Ophthalmol.*, 128(2), 237-238. PMID:10458185.

Canzano J.C., Morse L.S., Wendel R.T., (1999) Surgical repair of cytomegalovirus-related retinal detachment without silicone oil in patients with AIDS. *Retina (Philadelphia, Pa.)*, 19(4), 274-280. PMID:10458290.

Yoon Y.H., Cho E.H., Sohn J., Thirkill C.E., (1999) An unusual type of cancer-associated retinopathy in a

patient with ovarian cancer. *Korean J Ophthalmol*, 13(1), 43-48. PMID:10761396.

Chen C.K., Burns M.E., Spencer M., Niemi G.A., Chen J.,



Hurley J.B., Baylor D.A., Simon M.I., (1999) Abnormal photoresponses and light-induced apoptosis in rods lacking rhodopsin kinase. *Proc. Natl. Acad. Sci. U.S.A.*, 96(7), 3718-3722. PMID:10097103.

Mattapallil J.J., Smit-McBride Z., Dandekar S., (1999) Gastrointestinal epithelium is an early extrathymic site for increased prevalence of CD34(+) progenitor cells in contrast to the thymus during primary simian immunodeficiency virus infection. *J. Virol.*, 73(5), 4518-4523. PMID:10196359.

Putney L.K., Brandt J.D., O'Donnell M.E., (1999) Na-K-Cl cotransport in normal and glaucomatous human trabecular meshwork cells. *Invest. Ophthalmol. Vis. Sci.*, 40(2), 425-434. PMID:9950602.

Al-Aswad L.A., Gong H., Lee D., O'Donnell M.E., Brandt J.D., Ryan W.J., Schroeder A., Erickson K.A., (1999) Effects of Na-K-2Cl cotransport regulators on outflow facility in calf and human eyes in vitro. *Invest. Ophthalmol. Vis. Sci.*, 40(8), 1695-1701. PMID:10393038.

Waxman E., Chechelnitzsky M., Mannis M.J., Schwab I.R., (1999) Single culture media in infectious keratitis. *Cornea*, 18(3), 257-261. PMID:10336024.

Tabata T., Ishida A.T., (1999) A zinc-dependent Cl<sup>-</sup> current in neuronal somata. *J. Neurosci.*, 19(13), 5195-5204. PMID:10377331.

Mizoguchi M.B., Chu T.G., Murphy F.M., Willits N., Morse L.S., (1999) Dopamine use is an indicator for the development of threshold retinopathy of prematurity. *Br J Ophthalmol*, 83(4), 425-428. PMID:10434864.

Choo P.H., Carter S.R., Crawford J.B., Seiff S.R., (1999) Exposure of expanded polytetrafluoroethylene-wrapped hydroxyapatite orbital implant: a report of

two patients. *Ophthalmic Plast Reconstr Surg*, 15(2), 77-78. PMID:10189632.

Johansen T.R., Mannis M.J., Macsai M.S., Marsh P.B., (1999) Obesity as a factor in penetrating keratoplasty. *Cornea*, 18(1), 12-18. PMID:9894931.

## 2000

Werner J.S., Bieber M.L., Schefrin B.E., (2000) Senescence of foveal and parafoveal cone sensitivities and their relations to macular pigment density. *J Opt Soc Am A Opt Image Sci Vis*, 17(11), 1918-1932. PMID:11059586.

Seiff S.R., Tovilla J.L., Carter S.R., Choo P.H., (2000) Modified orbital decompression for dysthyroid orbitopathy. *Ophthalmic Plast Reconstr Surg*, 16(1), 62-66. PMID:10674738.

Schwab I.R., Reyes M., Isseroff R.R., (2000) Successful transplantation of bioengineered tissue replacements in patients with ocular surface disease. *Cornea*, 19(4), 421-426. PMID:10928750.

Choo P.H., Carter S.R., Seiff S.R., (2000) Upper eyelid gold weight implantation in the Asian patient with facial paralysis. *Plast. Reconstr. Surg.*, 105(3), 855-859. PMID:10724242.

Volbrecht V.J., Shrago E.E., Schefrin B.E., Werner J.S., (2000) Spatial summation in human cone mechanisms from 0 degrees to 20 degrees in the superior retina. *J Opt Soc Am A Opt Image Sci Vis*, 17(3), 641-650. PMID:10708046.

Thirkill C.E., (2000) Retinal pigment epithelial hypersensitivity, an association with vision loss: RPE hypersensitivity complicating paraneoplastic retinopathies. *Ocul. Immunol. Inflamm.*, 8(1), 25-37. PMID:10806432.

Demirel S., Johnson C.A., (2000) Isolation of short-wavelength sensitive mechanisms in normal and glaucomatous visual field regions. *J. Glaucoma*, 9(1), 63-73. PMID:10708234.

Ishida A.T., (2000) Ion channel mutations in retinal neurons. *Arch Soc Esp Oftalmol*, 75(2), 69-70. PMID:11151118.

Twelker J.D., Bailey I.L., Mannis M.J., Satariano W.A., (2000) Evaluating pterygium severity: a survey of corneal specialists. *Cornea*, 19(3), 292-296. PMID:10832686.

Brierly S.C., Izquierdo L., Mannis M.J., (2000) Penetrating keratoplasty for keratoconus. *Cornea*, 19(3), 329-332. PMID:10832693.

Howard C.M., Tregear S.J., Werner J.S., (2000) Time course of early mesopic adaptation to luminance decrements and recovery of spatial resolution. *Vision Res.*, 40(22), 3059-3064. PMID:10996609.

- Keltner J.L., Johnson C.A., Quigg J.M., Cello K.E., Kass M.A., Gordon M.O., (2000) Confirmation of visual field abnormalities in the Ocular Hypertension Treatment Study. *Ocular Hypertension Treatment Study Group. Arch. Ophthalmol.*, 118(9), 1187-1194. PMID:10980763.
- Schwab I.R., (2000) Cover illustration: The original slit beam. *Br J Ophthalmol*, 84(11), 1215. PMID:11203166.
- Wefers C.J., Dehay C., Berland M., Kennedy H., Chalupa L.M., (2000) Binocular competition does not regulate retinogeniculate arbor size in fetal monkey. *J. Comp. Neurol.*, 427(3), 362-369. PMID:11054699.
- Ishida A.T., (2000) Deactivation, recovery from inactivation, and modulation of extra-synaptic ion currents in fish retinal ganglion cells. *Philos. Trans. R. Soc. Lond., B, Biol. Sci.*, 355(1401), 1191-1194. PMID:11079396.
- Werner J.S., Schelble K.A., Bieber M.L., (2000) Age-Related Increases in Photopic Increment Thresholds Are Not Due to an Elevation in Intrinsic Noise. *Color Res Appl*, 26(51), S48-S52. PMID:19763247.
- Nelson-Quigg J.M., Cello K., Johnson C.A., (2000) Predicting binocular visual field sensitivity from monocular visual field results. *Invest. Ophthalmol. Vis. Sci.*, 41(8), 2212-2221. PMID:10892865.
- Cello K.E., Nelson-Quigg J.M., Johnson C.A., (2000) Frequency doubling technology perimetry for detection of glaucomatous visual field loss. *Am. J. Ophthalmol.*, 129(3), 314-322. PMID:10704546.
- Macdonald J.C., Karavellas M.P., Torriani F.J., Morse L.S., Smith I.L., Reed J.B., Freeman W.R., (2000) Highly active antiretroviral therapy-related immune recovery in AIDS patients with cytomegalovirus retinitis. *Ophthalmology*, 107(5), 877-81; discussion 881. PMID:10811078.
- Tamalu F., Chiba C., Ishida A.T., Saito T., (2000) Functional differentiation of ganglion cells from multipotent progenitor cells in sliced retina of adult goldfish. *J. Comp. Neurol.*, 419(3), 297-305. PMID:10723006.
- Barak A., Morse L.S., Schwab I.R., (2000) Atypical regional vasculitis associated with ticlopidine hydrochloride use. *Am. J. Ophthalmol.*, 129(5), 684-685. PMID:10844073.
- Latham P., Zarate E., White P.F., Bossard R., Shi C., Morse L.S., Downing L.K., Chi L., (2000) Fast-track cardiac anesthesia: a comparison of remifentanyl plus intrathecal morphine with sufentanyl in a desflurane-based anesthetic. *J. Cardiothorac. Vasc. Anesth.*, 14(6), 645-651. PMID:11139102.
- Yoshikawa M., Anderson K., Sakaguchi H., Flannery J.G., Fitzgerald P.G., Ishida A.T., (2000) Voltage-gated Na<sup>+</sup> channel EOIII-segment-like immunoreactivity in fish retinal ganglion cells. *Vis. Neurosci.*, 17(4), 647-655. PMID:11016582.
- Jalali S., Reed J.B., Mizoguchi M., Flynn N., Gordon J., Morse L.S., (2000) Effect of highly active antiretroviral therapy on the incidence of HIV-related cytomegalovirus retinitis and retinal detachment. *AIDS Patient Care STDS*, 14(7), 343-346. PMID:10935050.
- Foulks G.N., Mannis M.J., (2000) The twenty-five-year history of the Castroviejo Cornea Society. *Cornea*, 19(5), 577-592. PMID:11009310.
- Burling K., Seguin M.A., Marsh P., Brinkman K., Madigan J., Thurmond M., Moon-Massat P., Mannis M., Murphy C.J., (2000) Effect of topical administration of epidermal growth factor on healing of corneal epithelial defects in horses. *Am. J. Vet. Res.*, 61(9), 1150-1155. PMID:10976751.
- Hong S.B., Lee K.W., Handa J.T., Joo C.K., (2000) Effect of advanced glycation end products on lens epithelial cells in vitro. *Biochem. Biophys. Res. Commun.*, 275(1), 53-59. PMID:10944440.
- ## 2001
- Mendez A., Burns M.E., Sokal I., Dizhoor A.M., Baehr W., Palczewski K., Baylor D.A., Chen J., (2001) Role of guanylate cyclase-activating proteins (GCAPs) in setting the flash sensitivity of rod photoreceptors. *Proc. Natl. Acad. Sci. U.S.A.*, 98(17), 9948-9953. PMID:11493703.
- Blumenkranz M.S., Ohana E., Shaikh S., Chang S., Coll G., Morse L.S., De Bustros S., (2001) Adjuvant methods in macular hole surgery: intraoperative plasma-thrombin mixture and postoperative fluid-gas exchange. *Ophthalmic Surg Lasers*, 32(3), 198-207. PMID:11371086.
- Schwab I.R., Ho V., Roth A., Blankenship T.N., Fitzgerald P.G., (2001) Evolutionary attempts at 4 eyes in vertebrates. *Trans Am Ophthalmol Soc*, 99, 145-56; discussion 156. PMID:11797302.
- Barak A., Morse L.S., Goldkorn T., (2001) Ceramide: a potential mediator of apoptosis in human retinal pigment epithelial cells. *Invest. Ophthalmol. Vis. Sci.*, 42(1), 247-254. PMID:11133876.
- Wang G.Y., Liets L.C., Chalupa L.M., (2001) Unique functional properties of on and off pathways in the developing mammalian retina. *J. Neurosci.*, 21(12), 4310-4317. PMID:11404416.
- Mrozek J.E., Werner J.S., (2001) Nurses' attitudes toward pain, pain assessment, and pain management practices in long-term care facilities. *Pain Manag Nurs*, 2(4), 154-162. PMID:11748550.
- Boylan S., Honda S., Hjelmeland L.M., Handa J.T., (2001) An optimized protocol for first strand cDNA synthesis from laser capture microdissected tissue. *Lab. Invest.*, 81(8), 1167-1169. PMID:11502868.
- Honda S., Farboud B., Hjelmeland L.M., Handa J.T., (2001) Induction of an aging mRNA retinal pigment epithelial cell phenotype by matrix-containing advanced glycation end products in vitro. *Invest. Ophthalmol. Vis.*

Sci., 42(10), 2419-2425. PMID:11527959.

Darlington J.K., Mannis M.J., Segal W.A., Feiz V., Klug D.E., (2001) Peripheral nonulcerative keratitis as a presenting sign of microscopic polyangiitis. *Cornea*, 20(5), 522-524. PMID:11413410.

Honda S., Hjelmeland L.M., Handa J.T., (2001) The use of hyperoxia to induce chronic mild oxidative stress in RPE cells in vitro. *Mol. Vis.*, 7, 63-70. PMID:11249881.

Miyamura N., Mishima K., Honda S., Aotaki-Keen A.E., Morse L.S., Handa J.T., Hjelmeland L.M., (2001) Age and topographic variation of insulin-like growth factor-binding protein 2 in the human rpe. *Invest. Ophthalmol. Vis. Sci.*, 42(7), 1626-1630. PMID:11381070.

Keltner J.L., Thirkill C.E., Yip P.T., (2001) Clinical and immunologic characteristics of melanoma-associated retinopathy syndrome: eleven new cases and a review of 51 previously published cases. *J Neuroophthalmol*, 21(3), 173-187. PMID:11725182.

Burns M.E., Baylor D.A., (2001) Activation, deactivation, and adaptation in vertebrate photoreceptor cells. *Annu. Rev. Neurosci.*, 24, 779-805. PMID:11520918.

Feiz V., Mannis M.J., Garcia-Ferrer F., Kandavel G.,



Jeffrey J. Caspar, M.D. performing an eye exam on a patient

Darlington J.K., Kim E., Caspar J., Wang J.L., Wang W., (2001) Intraocular lens power calculation after laser in situ keratomileusis for myopia and hyperopia: a standardized approach. *Cornea*, 20(8), 792-797. PMID:11685053.

Darlington J.K., Mannis M.J., Segal W.A., (2001) Anterior keratoconus associated with unilateral cornea guttata. *Cornea*, 20(8), 881-884. PMID:11685071.

Demorest B.H., (2001) When it's okay to say you're sorry. *Surv Ophthalmol*, 46(2), 190-191. PMID:11578654.

Brandt J.D., (2001) The influence of corneal thickness

on the diagnosis and management of glaucoma. *J. Glaucoma*, 10(5 Suppl 1), S65-S67. PMID:11890281.

Brandt J.D., VanDenburgh A.M., Chen K., Whitcup S.M., (2001) Comparison of once- or twice-daily bimatoprost with twice-daily timolol in patients with elevated IOP : a 3-month clinical trial. *Ophthalmology*, 108(6), 1023-31; discussion 1032. PMID:11382623.

Honda S., Hjelmeland L.M., Handa J.T., (2001) Oxidative stress--induced single-strand breaks in chromosomal telomeres of human retinal pigment epithelial cells in vitro. *Invest. Ophthalmol. Vis. Sci.*, 42(9), 2139-2144. PMID:11481283.

Schwab I.R., (2001) How many eyes do you need. *Br J Ophthalmol*, 85(3), 260. PMID:11277100.

Rasmussen H., Chu K.W., Campochiaro P., Gehlbach P.L., Haller J.A., Handa J.T., Nguyen Q.D., Sung J.U., (2001) Clinical protocol. An open-label, phase I, single administration, dose-escalation study of ADGVPEDF.11D (ADPEDF) in neovascular age-related macular degeneration (AMD). *Hum. Gene Ther.*, 12(16), 2029-2032. PMID:11727737.

Choo P.H., (2001) Lasers in oculoplastics. *Curr Opin Ophthalmol*, 12(5), 357-361. PMID:11588498.

Brandt J.D., Mockovak M.E., Chayet A., (2001) Pigmentary dispersion syndrome induced by a posterior chamber phakic refractive lens. *Am. J. Ophthalmol.*, 131(2), 260-263. PMID:11228308.

Shwab I.R., (2001) Birds of a feather. *Br J Ophthalmol*, 85(4), 495. PMID:11302126.

Brandt J.D., Beiser J.A., Kass M.A., Gordon M.O., (2001) Central corneal thickness in the Ocular Hypertension Treatment Study (OHTS). *Ophthalmology*, 108(10), 1779-1788. PMID:11581049.

Weeks D.E., Conley Y.P., Tsai H.J., Mah T.S., Rosenfeld P.J., Paul T.O., Eller A.W., Morse L.S., Dailey J.P., Ferrell R.E., Gorin M.B., (2001) Age-related maculopathy: an expanded genome-wide scan with evidence of susceptibility loci within the 1q31 and 17q25 regions. *Am. J. Ophthalmol.*, 132(5), 682-692. PMID:11704029.

Mannis M.J., Segal W.A., Darlington J.K., (2001) Making sense of refractive surgery in 2001: why, when, for whom, and by whom. *Mayo Clin. Proc.*, 76(8), 823-829. PMID:11499822.

Alizadeh M., Wada M., Gelfman C.M., Handa J.T., Hjelmeland L.M., (2001) Downregulation of differentiation specific gene expression by oxidative stress in ARPE-19 cells. *Invest. Ophthalmol. Vis. Sci.*, 42(11), 2706-2713. PMID:11581219.

Magnussen S., Spillmann L., Stürzel F., Werner J.S., (2001) Filling-in of the foveal blue scotoma. *Vision Res.*, 41(23), 2961-2967. PMID:11704235.

Honda S., Weigel A., Hjelmeland L.M., Handa J.T., (2001)

Induction of telomere shortening and replicative senescence by cryopreservation. *Biochem. Biophys. Res. Commun.*, 282(2), 493-498. PMID:11401486.

Vaquero C.F., Pignatelli A., Partida G.J., Ishida A.T., (2001) A dopamine- and protein kinase A-dependent mechanism for network adaptation in retinal ganglion cells. *J. Neurosci.*, 21(21), 8624-8635. PMID:11606650.

Wada M., Gelfman C.M., Matsunaga H., Alizadeh M., Morse L., Handa J.T., Hjelmeland L.M., (2001) Density-dependent expression of FGF-2 in response to oxidative stress in RPE cells in vitro. *Curr. Eye Res.*, 23(3), 226-231. PMID:11803485.

Carter S.R., Seiff S.R., Choo P.H., Vallabhanath P., (2001) Lower eyelid CO<sub>2</sub> laser rejuvenation: a randomized, prospective clinical study. *Ophthalmology*, 108(3), 437-441. PMID:11237896.

Reed J.B., Briggs J.W., McDonald J.C., Freeman W.R., Morse L.S., (2001) Highly active antiretroviral therapy-associated regression of cytomegalovirus retinitis: long-Term results in a small case series. *Retina (Philadelphia, Pa.)*, 21(4), 339-343. PMID:11508879.

Shinomori K., Scheffrin B.E., Werner J.S., (2001) Age-related changes in wavelength discrimination. *J Opt Soc Am A Opt Image Sci Vis*, 18(2), 310-318. PMID:11205976.

Schwab I.R., (2001) Things are looking up. *Br J Ophthalmol*, 85(10), 1148. PMID:11599504.

Lim M.C., Doe E.A., Vroman D.T., Rosa R.H., Parrish R.K., (2001) Late onset lens particle glaucoma as a consequence of spontaneous dislocation of an intraocular lens in pseudoexfoliation syndrome. *Am. J. Ophthalmol.*, 132(2), 261-263. PMID:11476693.

Schwab I.R., (2001) Eyes in the back of your head. *Br J Ophthalmol*, 85(8), 904. PMID:11501525.

## 2002

Birch D.G., Hood D.C., Locke K.G., Hoffman D.R., Tzekov R.T., (2002) Quantitative electroretinogram measures of phototransduction in cone and rod photoreceptors: normal aging, progression with disease, and test-retest variability. *Arch. Ophthalmol.*, 120(8), 1045-1051. PMID:12149058.

Weigel A.L., Handa J.T., Hjelmeland L.M., (2002) Microarray analysis of H<sub>2</sub>O<sub>2</sub>-, HNE-, or tBH-treated ARPE-19 cells. *Free Radic. Biol. Med.*, 33(10), 1419-1432. PMID:12419474.

Schwab I.R., (2002) In the eye of the beholder. *Br J Ophthalmol*, 86(6), 604. PMID:12075595.

Kerrison J.B., Lounsbury D., Thirkill C.E., Lane R.G., Schatz M.P., Engler R.M., (2002) Optic neuritis after anthrax vaccination. *Ophthalmology*, 109(1), 99-104. PMID:11772587.



John L. Keltner, M.D. performing an exam using the visual field machine.

Johnson C.A., Keltner J.L., Cello K.E., Edwards M., Kass M.A., Gordon M.O., Budenz D.L., Gaasterland D.E., Werner E., (2002) Baseline visual field characteristics in the ocular hypertension treatment study. *Ophthalmology*, 109(3), 432-437. PMID:11874743.

Aiken-O'Neill P., Mannis M.J., (2002) Summary of corneal transplant activity Eye Bank Association of America. *Cornea*, 21(1), 1-3. PMID:11805497.

Schwab I.R., (2002) These eyes are hot... *Br J Ophthalmol*, 86(3), 266. PMID:11864907.

Gunhan E., Choudary P.V., Landerholm T.E., Chalupa L.M., (2002) Depletion of cholinergic amacrine cells by a novel immunotoxin does not perturb the formation of segregated on and off cone bipolar cell projections. *J. Neurosci.*, 22(6), 2265-2273. PMID:11896166.

Schwab I.R., (2002) My, what big eyes you have... *Br J Ophthalmol*, 86(2), 130. PMID:11855367.

Schwab I.R., Brooks D.E., (2002) He cries crocodile tears... *Br J Ophthalmol*, 86(1), 23. PMID:11806401.

Palmowski A.M., Haus A.H., Pföhler C., Reinhold U., Allgayer R., Tilgen W., Ruprecht K.W., Thirkill C.E., (2002) Bilateral multifocal chorioretinopathy in a woman with cutaneous malignant melanoma. *Arch. Ophthalmol.*, 120(12), 1756-1761. PMID:12470158.

Honda S., Hjelmeland L.M., Handa J.T., (2002) Senescence associated beta galactosidase activity in human retinal pigment epithelial cells exposed to mild hyperoxia in vitro. *Br J Ophthalmol*, 86(2), 159-162. PMID:11815340.

To K.W., Thirkill C.E., Jakobiec F.A., Lessell S., Berson E.L., (2002) Lymphoma-associated retinopathy. *Ophthalmology*, 109(11), 2149-2153. PMID:12414431.

Schwab I.R., Yuen C.K., Buyukmihci N.C., Blankenship T.N., Fitzgerald P.G., (2002) Evolution of the tapetum. *Trans Am Ophthalmol Soc*, 100, 187-99; discussion 199. PMID:12545693.



- Mannis M.J., (2002) The use of antimicrobial peptides in ophthalmology: an experimental study in corneal preservation and the management of bacterial keratitis. *Trans Am Ophthalmol Soc*, 100, 243-271. PMID:12545697.
- Schwab I.R., (2002) We hardly know those eyes. *Br J Ophthalmol*, 86(12), 1329. PMID:12545973.
- Inceoglu A.B., Hayashida Y., Lango J., Ishida A.T., Hammock B.D., (2002) A single charged surface residue modifies the activity of ikitoxin, a beta-type Na<sup>+</sup> channel toxin from *Parabuthus transvaalicus*. *Eur. J. Biochem.*, 269(22), 5369-5376. PMID:12423335.
- Schwab I.R., (2002) More than just cool shades. *Br J Ophthalmol*, 86(10), 1075. PMID:12349839.
- Choo P.H., (2002) Distichiasis, trichiasis, and entropion: advances in management. *Int Ophthalmol Clin*, 42(2), 75-87. PMID:11914705.
- Alvarenga L., Freitas D., Hofling-Lima A.L., Belfort R., Sampaio J., Sousa L., Yu M., Mannis M., (2002) Infectious post-LASIK crystalline keratopathy caused by nontuberculous mycobacteria. *Cornea*, 21(4), 426-429. PMID:11973397.
- Wang R.C., Zamir E., Dugel P.U., Sipperley J.O., Thirkill C.E., Shabatian B., Rao N.A., (2002) Progressive subretinal fibrosis and blindness associated with multifocal granulomatous chorioretinitis: A variant of sympathetic ophthalmia. *Ophthalmology*, 109(8), 1527-1531. PMID:12153806.
- Schwab I.R., (2002) The eyes have it... *Br J Ophthalmol*, 86(4), 372. PMID:11965617.
- Schwab I.R., (2002) I'll try to accommodate you. *Br J Ophthalmol*, 86(7), 715. PMID:12113260.
- Han B., Schwab I.R., Madsen T.K., Isseroff R.R., (2002) A fibrin-based bioengineered ocular surface with human corneal epithelial stem cells. *Cornea*, 21(5), 505-510. PMID:12072727.
- Pham R.T.H., Tzekov R.T., Biesman B.S., Marmor M.F., (2002) Retinal evaluation after 810 nm Dioderm laser removal of eyelashes. *Dermatol Surg*, 28(9), 836-840. PMID:12269879.
- Shaikh S., Goldblum R.S., Morse L.S., Aslam R., Singh K., (2002) Setons and serum IgG titers to silicone. *J. Glaucoma*, 11(6), 508-510. PMID:12483096.
- Knau H., Werner J.S., (2002) Senescent changes in parafoveal color appearance: saturation as a function of stimulus area. *J Opt Soc Am A Opt Image Sci Vis*, 19(1), 208-214. PMID:11778726.
- Alvarenga L.S., de Sousa L.B., de Freitas D., Mannis M.J., (2002) Efficacy and safety of recurrent pterygium surgery using human processed pericardium. *Cornea*, 21(6), 542-545. PMID:12131027.
- Machado R.A.M., Mannis M.J., Mandel H.A., Feiz V., Schwab I.R., Wang W., Wang J., (2002) The relationship between first postoperative day epithelial status and eventual health of the ocular surface in penetrating keratoplasty. *Cornea*, 21(6), 574-577. PMID:12131033.
- Kass M.A., Heuer D.K., Higginbotham E.J., Johnson C.A., Keltner J.L., Miller J.P., Parrish R.K., Wilson M.R., Gordon M.O., (2002) The Ocular Hypertension Treatment Study: a randomized trial determines that topical ocular hypotensive medication delays or prevents the onset of primary open-angle glaucoma. *Arch. Ophthalmol.*, 120(6), 701-13; discussion 829. PMID:12049574.
- Gordon M.O., Beiser J.A., Brandt J.D., Heuer D.K., Higginbotham E.J., Johnson C.A., Keltner J.L., Miller J.P., Parrish R.K., Wilson M.R., Kass M.A., (2002) The Ocular Hypertension Treatment Study: baseline factors that predict the onset of primary open-angle glaucoma. *Arch. Ophthalmol.*, 120(6), 714-20; discussion 829. PMID:12049575.
- Gerth C., Garcia S.M., Ma L., Keltner J.L., Werner J.S., (2002) Multifocal electroretinogram: age-related changes for different luminance levels. *Graefes Arch. Clin. Exp. Ophthalmol.*, 240(3), 202-208. PMID:11935277.
- 2003**
- Brandt J.D., (2003) Does benzalkonium chloride cause cataract. *Arch. Ophthalmol.*, 121(6), 892-893. PMID:12796264.
- Davidson R.S., Brandt J.D., Mannis M.J., (2003) Intraocular pressure-induced interlamellar keratitis after LASIK surgery. *J. Glaucoma*, 12(1), 23-26. PMID:12567106.
- Schwab I.R., (2003) A well armed predator. *Br J Ophthalmol*, 87(7), 812. PMID:12812869.
- Weigel A.L., Ida H., Boylan S.A., Hjelmeland L.M., (2003) Acute hyperoxia-induced transcriptional response in the mouse RPE/choroid. *Free Radic. Biol. Med.*, 35(5), 465-474. PMID:12927596.
- Choo P.H., Rathbun J.E., (2003) Cautery of the orbital septum during blepharoplasty. *Ophthalmic Plast Reconstr Surg*, 19(1), 1-4. PMID:12544787.
- Philp N.J., Wang D., Yoon H., Hjelmeland L.M., (2003) Polarized expression of monocarboxylate transporters in human retinal pigment epithelium and ARPE-19 cells. *Invest. Ophthalmol. Vis. Sci.*, 44(4), 1716-1721. PMID:12657613.
- Pinna B., Spillmann L., Werner J.S., (2003) Anomalous induction of brightness and surface qualities: a new illusion due to radial lines and chromatic rings. *Perception*, 32(11), 1289-1305. PMID:14959791.
- Ghanem V.C., Mehra N., Wong S., Mannis M.J., (2003) The prevalence of ocular signs in acne rosacea: comparing

- patients from ophthalmology and dermatology clinics. *Cornea*, 22(3), 230-233. PMID:12658088.
- Chen L., Mannis M.J., Salz J.J., Garcia-Ferrer F.J., Ge J., (2003) Analysis of intraocular lens power calculation in post-radial keratotomy eyes. *J Cataract Refract Surg*, 29(1), 65-70. PMID:12551669.
- Chen L., Miyamura N., Ninomiya Y., Handa J.T., (2003) Distribution of the collagen IV isoforms in human Bruch's membrane. *Br J Ophthalmol*, 87(2), 212-215. PMID:12543754.
- Boorstein S.M., Henk H.J., Elnor V.M., (2003) Atopy: a patient-specific risk factor for diffuse lamellar keratitis. *Ophthalmology*, 110(1), 131-137. PMID:12511358.
- Wang G., Liets L.C., Chalupa L.M., (2003) Nitric oxide differentially modulates ON and OFF responses of retinal ganglion cells. *J. Neurophysiol.*, 90(2), 1304-1313. PMID:12724368.
- Schwab I.R., (2003) Mirrors at the birth of Aphrodite. *Br J Ophthalmol*, 87(11), 1311. PMID:14649661.
- Schwab I.R., (2003) Double crossed. *Br J Ophthalmol*, 87(12), 1442. PMID:15329979.
- Dimmig J.W., Tabin G., (2003) The ascent of Mount Everest following laser in situ keratomileusis. *J Refract Surg*, 19(1), 48-51. PMID:12553606.
- Ida H., Boylan S.A., Weigel A.L., Hjelmeland L.M., (2003) Age-related changes in the transcriptional profile of mouse RPE/choroid. *Physiol. Genomics*, 15(3), 258-262. PMID:14519767.
- Schwab I.R., (2003) Janus on the mudflats. *Br J Ophthalmol*, 87(1), 13. PMID:12521024.
- Krispel C.M., Chen C., Simon M.I., Burns M.E., (2003) Novel form of adaptation in mouse retinal rods speeds recovery of phototransduction. *J. Gen. Physiol.*, 122(6), 703-712. PMID:14610022.
- Freitas D., Alvarenga L., Sampaio J., Mannis M., Sato E., Sousa L., Vieira L., Yu M.C., Martins M.C., Hoffling-Lima A., Belfort R., (2003) An outbreak of *Mycobacterium chelonae* infection after LASIK. *Ophthalmology*, 110(2), 276-285. PMID:12578767.
- Pföhler C., Haus A., Palmowski A., Ugurel S., Ruprecht K.W., Thirkill C.E., Tilgen W., Reinhold U., (2003) Melanoma-associated retinopathy: high frequency of subclinical findings in patients with melanoma. *Br. J. Dermatol.*, 149(1), 74-78. PMID:12890197.
- Keltner J.L., Johnson C.A., Cello K.E., Edwards M.A., Bandermann S.E., Kass M.A., Gordon M.O., (2003) Classification of visual field abnormalities in the ocular hypertension treatment study. *Arch. Ophthalmol.*, 121(5), 643-650. PMID:12742841.
- Pinna B., Werner J.S., Spillmann L., (2003) The watercolor effect: a new principle of grouping and figure-ground organization. *Vision Res.*, 43(1), 43-52. PMID:12505603.
- Lee W.B., Mannis M.J., (2003) LASIK after epikeratophakia. *Cornea*, 22(4), 382-384. PMID:12792487.
- Shinomori K., Werner J.S., (2003) Senescence of the temporal impulse response to a luminous pulse. *Vision Res.*, 43(6), 617-627. PMID:12604098.
- Schwab I.R., Coates M.M., (2003) Is the brain overrated. *Br J Ophthalmol*, 87(5), 525. PMID:12735304.
- Adrean S.D., Schwab I.R., (2003) Central retinal vein occlusion and renal cell carcinoma. *Am. J. Ophthalmol.*, 136(6), 1185-1186. PMID:14644245.
- Schwab I.R., Saidel W., (2003) Look before you leap. *Br J Ophthalmol*, 87(4), 391. PMID:12678048.
- Gerth C., Delahunt P.B., Crognale M.A., Werner J.S., (2003) Topography of the chromatic pattern-onset VEP. *J Vis*, 3(2), 171-182. PMID:12678619.
- Lee W.B., Brandt J.D., Mannis M.J., Huang C.Q., Rabin G.J., (2003) Aniridia and Brachmann-de Lange syndrome: a review of ocular surface and anterior segment findings. *Cornea*, 22(2), 178-180. PMID:12605058.
- Burns M.E., Wensel T.G., (2003) From molecules to behavior: new clues for RGS function in the striatum. *Neuron*, 38(6), 853-856. PMID:12818171.
- Schwab I.R., (2003) An eye for the ladies. *Br J Ophthalmol*, 87(8), 936. PMID:12908482.
- Krispel C.M., Chen C., Simon M.I., Burns M.E., (2003) Prolonged photoresponses and defective adaptation in rods of *Gbeta5*<sup>-/-</sup> mice. *J. Neurosci.*, 23(18), 6965-6971. PMID:12904457.
- Feiz V., Mannis M.J., (2003) Corneal refractive power after myopic LASIK. *Ophthalmology*, 110(9), 1855-6; author reply 1856. PMID:13129891.
- Suhler E.B., Chan C., Caruso R.C., Schrupp D.S., Thirkill C., Smith J.A., Nussenblatt R.B., Buggage R.R., (2003) Presumed teratoma-associated paraneoplastic retinopathy. *Arch. Ophthalmol.*, 121(1), 133-137. PMID:12523906.
- Pföhler C., Thirkill C.E., Tilgen W., (2003) Rosette formation in melanoma: more frequent than suspected. *Am J Dermatopathol*, 25(4), 360-361. PMID:12876502.
- Schwab I.R., Warrant E.J., (2003) A dinner dance. *Br J Ophthalmol*, 87(9), 1060. PMID:12966942.
- Schwab I.R., Marshall J., (2003) Hiding in plain view. *Br J Ophthalmol*, 87(3), 262. PMID:12598428.
- Alizadeh M., Miyamura N., Handa J.T., Hjelmeland L.M., (2003) Human RPE cells express the FGFR2IIIc and FGFR3IIIc splice variants and FGF9 as a potential high affinity ligand. *Exp. Eye Res.*, 76(2), 249-256. PMID:12565813.

Beck R.W., Trobe J.D., Moke P.S., Gal R.L., Xing D., Bhatti M.T., Brodsky M.C., Buckley E.G., Chrousos G.A., Corbett J., Eggenberger E., Goodwin J.A., Katz B., Kaufman D.I., Keltner J.L., Kupersmith M.J., Miller N.R., Nazarian S., Orengo-Nania S., Savino P.J., Shults W.T., Smith C.H., Wall M., (2003) High- and low-risk profiles for the development of multiple sclerosis within 10 years after optic neuritis: experience of the optic neuritis treatment trial. *Arch. Ophthalmol.*, 121(7), 944-949. PMID:12860795.

Martemyanov K.A., Lishko P.V., Calero N., Keresztes G., Sokolov M., Strissel K.J., Leskov I.B., Hopp J.A., Kolesnikov A.V., Chen C., Lem J., Heller S., Burns M.E., Arshavsky V.Y., (2003) The DEP domain determines subcellular targeting of the GTPase activating protein RGS9 in vivo. *J. Neurosci.*, 23(32), 10175-10181. PMID:14614075.

Clement P.M.J., Henderson C.A., Jenkins Z.A., Smit-McBride Z., Wolff E.C., Hershey J.W.B., Park M.H., Johansson H.E., (2003) Identification and characterization of eukaryotic initiation factor 5A-2. *Eur. J. Biochem.*, 270(21), 4254-4263. PMID:14622290.

Schwab I.R., (2003) Heavenly rings. *Br J Ophthalmol*, 87(6), 681. PMID:12770953.

Gerth C., Sutter E.E., Werner J.S., (2003) mfERG response dynamics of the aging retina. *Invest. Ophthalmol. Vis. Sci.*, 44(10), 4443-4450. PMID:14507891.

Tanyi R.A., Werner J.S., (2003) Adjustment, spirituality, and health in women on hemodialysis. *Clin Nurs Res*, 12(3), 229-245. PMID:12918648.

Schwab I.R., Friedlaender M., McCulley J., Lichtenstein S.J., Moran C.T., (2003) A phase III clinical trial of 0.5% levofloxacin ophthalmic solution versus 0.3% ofloxacin ophthalmic solution for the treatment of bacterial conjunctivitis. *Ophthalmology*, 110(3), 457-465. PMID:12623805.

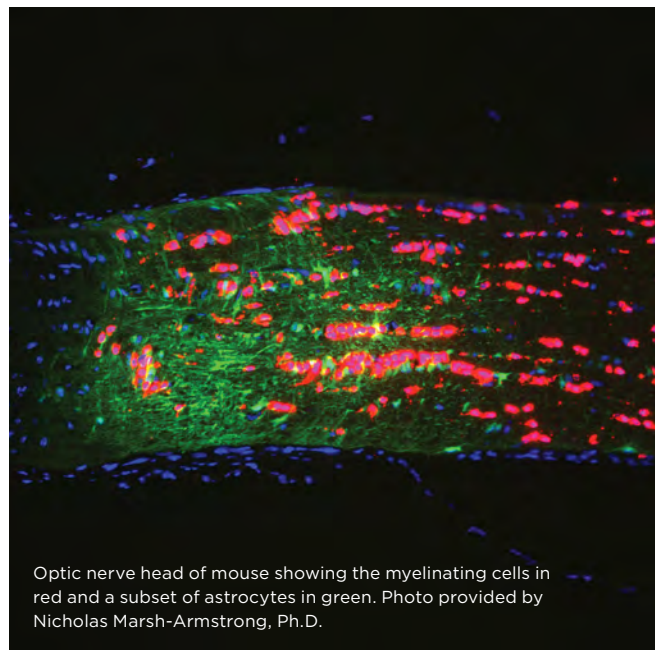

Optic nerve head of mouse showing the myelinating cells in red and a subset of astrocytes in green. Photo provided by Nicholas Marsh-Armstrong, Ph.D.

Gerth C., Hauser D., Delahunt P.B., Morse L.S., Werner J.S., (2003) Assessment of multifocal electroretinogram abnormalities and their relation to morphologic characteristics in patients with large drusen. *Arch. Ophthalmol.*, 121(10), 1404-1414. PMID:14557176.

## 2004

Schwab I.R., (2004) You are what you eat. *Br J Ophthalmol*, 88(9), 1113. PMID:15352316.

Hayashida Y., Partida G.J., Ishida A.T., (2004) Dissociation of retinal ganglion cells without enzymes. *J. Neurosci. Methods*, 137(1), 25-35. PMID:15196824.

Budenz D.L., Gedde S.J., Brandt J.D., Kira D., Feuer W., Larson E., (2004) Baerveldt glaucoma implant in the management of refractory childhood glaucomas. *Ophthalmology*, 111(12), 2204-2210. PMID:15582075.

Schwab I.R., Marshall J., (2004) Blue light special in a red light district. *Br J Ophthalmol*, 88(3), 318. PMID:15025105.

Schwab I.R., (2004) Everyone wants a window seat. *Br J Ophthalmol*, 88(4), 455. PMID:15074309.

Mills R.P., Mannis M.J., (2004) Report of the American Board of Ophthalmology task force on the competencies. *Ophthalmology*, 111(7), 1267-1268. PMID:15234123.

Schwab I.R., (2004) Flatlanders. *Br J Ophthalmol*, 88(8), 988. PMID:15295838.

Barak A., Morse L.S., Schwab I., (2004) Leflunomide (Arava)-induced cystoid macular oedema. *Rheumatology (Oxford)*, 43(2), 246-248. PMID:14739469.

Magnussen S., Spillmann L., Stürzel F., Werner J.S., (2004) Unveiling the foveal blue scotoma through an afterimage. *Vision Res.*, 44(4), 377-383. PMID:14659964.

Neitz M., Carroll J., Renner A., Knau H., Werner J.S., Neitz J., (2004) Variety of genotypes in males diagnosed as dichromatic on a conventional clinical anomaloscope. *Vis. Neurosci.*, 21(3), 205-216. PMID:15518190.

Delahunt P.B., Webster M.A., Ma L., Werner J.S., (2004) Long-term renormalization of chromatic mechanisms following cataract surgery. *Vis. Neurosci.*, 21(3), 301-307. PMID:15518204.

Pinna B., Spillmann L., Werner J.S., (2004) Flashing anomalous color contrast. *Vis. Neurosci.*, 21(3), 365-372. PMID:15518215.

Keresztes G., Martemyanov K.A., Krispel C.M., Mutai H., Yoo P.J., Maison S.F., Burns M.E., Arshavsky V.Y., Heller S., (2004) Absence of the RGS9.Gbeta5 GTPase-activating complex in photoreceptors of the R9AP knockout mouse. *J. Biol. Chem.*, 279(3), 1581-1584. PMID:14625292.

Martins E.N., Alvarenga L.S., Höfling-Lima A.L., Freitas D., Zorat-Yu M.C., Farah M.E., Mannis M.J., (2004) Aerobic bacterial conjunctival flora in diabetic patients. *Cornea*, 23(2), 136-142. PMID:15075882.

Adan C.B.D., Trevisani V.F.M., Vasconcellos M., de Freitas D., de Souza L.B., Mannis M., (2004) Bilateral deep keratitis caused by systemic lupus erythematosus. *Cornea*, 23(2), 207-209. PMID:15075893.

Alvarenga L.S., Mannis M.J., Brandt J.D., Lee W.B., Schwab I.R., Lim M.C., (2004) The long-term results of keratoplasty in eyes with a glaucoma drainage device. *Am. J. Ophthalmol.*, 138(2), 200-205. PMID:15289127.

Delahunt P.B., Brainard D.H., (2004) Color constancy under changes in reflected illumination. *J Vis*, 4(9), 764-778. PMID:15493969.

Ida H., Ishibashi K., Reiser K., Hjelmeland L.M., Handa J.T., (2004) Ultrastructural aging of the RPE-Bruch's membrane-choriocapillaris complex in the D-galactose-treated mouse. *Invest. Ophthalmol. Vis. Sci.*, 45(7), 2348-2354. PMID:15223816.

Schwab I.R., Maggs D., (2004) The falcon's stoop. *Br J Ophthalmol*, 88(1), 4. PMID:14740627.

Hughes B., Feiz V., Flynn S.B., Brodsky M.C., (2004) Reversible amantadine-induced corneal edema in an adolescent. *Cornea*, 23(8), 823-824. PMID:15502485.

Feiz V., Mannis M.J., (2004) Intraocular lens power calculation after corneal refractive surgery. *Curr Opin Ophthalmol*, 15(4), 342-349. PMID:15232475.

Hayashida Y., Ishida A.T., (2004) Dopamine receptor activation can reduce voltage-gated Na<sup>+</sup> current by modulating both entry into and recovery from inactivation. *J. Neurophysiol.*, 92(5), 3134-3141. PMID:15486428.

Werner J.S., Delahunt P.B., Hardy J.L., (2004) Chromatic-

Spatial Vision of the Aging Eye. *Opt Rev*, 11(4), 226-234. PMID:19844600.

Ida H., Boylan S.A., Weigel A.L., Smit-McBride Z., Chao A., Gao J., Buchoff P., Wistow G., Hjelmeland L.M., (2004) EST analysis of mouse retina and RPE/choroid cDNA libraries. *Mol. Vis.*, 10, 439-444. PMID:15257269.

Zangwill L.M., Weinreb R.N., Berry C.C., Smith A.R., Dirkes K.A., Liebmann J.M., Brandt J.D., Trick G., Cioffi G.A., Coleman A.L., Piltz-Seymour J.R., Gordon M.O., Kass M.A., (2004) The confocal scanning laser ophthalmoscopy ancillary study to the ocular hypertension treatment study: study design and baseline factors. *Am. J. Ophthalmol.*, 137(2), 219-227. PMID:14962409.

Brandt J.D., Casuso L.A., Budenz D.L., (2004) Markedly increased central corneal thickness: an unrecognized finding in congenital aniridia. *Am. J. Ophthalmol.*, 137(2), 348-350. PMID:14962429.

Tzekov R.T., Gerth C., Werner J.S., (2004) Senescence of human multifocal electroretinogram components: a localized approach. *Graefes Arch. Clin. Exp. Ophthalmol.*, 242(7), 549-560. PMID:15085352.

Schupp C., Olano-Martin E., Gerth C., Morrissey B.M., Cross C.E., Werner J.S., (2004) Lutein, zeaxanthin, macular pigment, and visual function in adult cystic fibrosis patients. *Am. J. Clin. Nutr.*, 79(6), 1045-1052. PMID:15159235.

Beck R.W., Gal R.L., Bhatti M.T., Brodsky M.C., Buckley E.G., Chrousos G.A., Corbett J., Eggenberger E., Goodwin J.A., Katz B., Kaufman D.I., Keltner J.L., Kupersmith M.J., Miller N.R., Moke P.S., Nazarian S., Orengo-Nania S., Savino P.J., Shults W.T., Smith C.H., Trobe J.D., Wall M., Xing D., (2004) Visual function more than 10 years after optic neuritis: experience of the optic neuritis treatment trial. *Am. J. Ophthalmol.*, 137(1), 77-83. PMID:14700647.

Chalupa L.M., Günhan E., (2004) Development of On and Off retinal pathways and retinogeniculate projections. *Prog Retin Eye Res*, 23(1), 31-51. PMID:14766316.

Schefrin B.E., Hauser M., Werner J.S., (2004) Evidence against age-related enlargements of ganglion cell receptive field centers under scotopic conditions. *Vision Res.*, 44(4), 423-428. PMID:14659968.

Browning A.C., Amoaku W.M., Vernon S.A., Morgan J., Thirkill C.E., (2004) Cachexia and poor night vision. *Lancet*, 363(9417), 1305. PMID:15094277.

Beck R.W., Smith C.H., Gal R.L., Xing D., Bhatti M.T., Brodsky M.C., Buckley E.G., Chrousos G.A., Corbett J., Eggenberger E., Goodwin J.A., Katz B., Kaufman D.I., Keltner J.L., Kupersmith M.J., Miller N.R., Moke P.S., Nazarian S., Orengo-Nania S., Savino P.J., Shults W.T., Trobe J.D., Wall M., (2004) Neurologic impairment 10 years after optic neuritis. *Arch. Neurol.*, 61(9), 1386-1389. PMID:15364684.

Renner A.B., Knau H., Neitz M., Neitz J., Werner J.S.,



Retinal ganglion cells derived from induced-pluripotent stem cell cultures. Photo provided by Anna La Torre, Ph.D.

(2004) Photopigment optical density of the human foveola and a paradoxical senescent increase outside the fovea. *Vis. Neurosci.*, 21(6), 827-834. PMID:15733338.

Weeks D.E., Conley Y.P., Tsai H., Mah T.S., Schmidt S., Postel E.A., Agarwal A., Haines J.L., Pericak-Vance M.A., Rosenfeld P.J., Paul T.O., Eller A.W., Morse L.S., Dailey J.P., Ferrell R.E., Gorin M.B., (2004) Age-related maculopathy: a genomewide scan with continued evidence of susceptibility loci within the 1q31, 10q26, and 17q25 regions. *Am. J. Hum. Genet.*, 75(2), 174-189. PMID:15168325.

Brandt J.D., (2004) Corneal thickness in glaucoma screening, diagnosis, and management. *Curr Opin Ophthalmol*, 15(2), 85-89. PMID:15021216.

Zangwill L.M., Weinreb R.N., Berry C.C., Smith A.R., Dirkes K.A., Coleman A.L., Piltz-Seymour J.R., Liebmann J.M., Cioffi G.A., Trick G., Brandt J.D., Gordon M.O., Kass M.A., (2004) Racial differences in optic disc topography: baseline results from the confocal scanning laser ophthalmoscopy ancillary study to the ocular hypertension treatment study. *Arch. Ophthalmol.*, 122(1), 22-28. PMID:14718290.

Lee W.B., O'Halloran H.S., (2004) A report of canine tooth syndrome. *Orbit*, 23(1), 53-57. PMID:15513022.

Miyamura N., Ogawa T., Boylan S., Morse L.S., Handa J.T., Hjelmeland L.M., (2004) Topographic and age-dependent expression of heme oxygenase-1 and catalase in the human retinal pigment epithelium. *Invest. Ophthalmol. Vis. Sci.*, 45(5), 1562-1565. PMID:15111615.

Delahunt P.B., Brainard D.H., (2004) Does human color constancy incorporate the statistical regularity of natural daylight. *J Vis*, 4(2), 57-81. PMID:15005648.

Lim M.C., (2004) Refractive surgery and the glaucoma patient: caveat emptor. *Int Ophthalmol Clin*, 44(2), 137-150. PMID:15087733.

Schwab I.R., (2004) If looks could kill... *Br J Ophthalmol*, 88(12), 1486. PMID:15587500.

Schwab I.R., (2004) A notch in time. *Br J Ophthalmol*, 88(10), 1234. PMID:15473062.

Lee W.B., O'Halloran H.S., Grossfeld P.D., Scher C., Jockin Y.M., Jones C., (2004) Ocular findings in Jacobsen syndrome. *J AAPOS*, 8(2), 141-145. PMID:15088047.

Schwab I.R., (2004) To see what you eat. *Br J Ophthalmol*, 88(2), 164. PMID:14768637.

Schwab I.R., Hart N.S., (2004) Halcyon days. *Br J Ophthalmol*, 88(5), 613. PMID:15129670.

Brandt J.D., Beiser J.A., Gordon M.O., Kass M.A., (2004) Central corneal thickness and measured IOP response to topical ocular hypotensive medication in the Ocular Hypertension Treatment Study. *Am. J. Ophthalmol.*, 138(5), 717-722. PMID:15531304.

Partida G.J., Lee S.C., Haft-Candell L., Nichols G.S., Ishida A.T., (2004) DARPP-32-like immunoreactivity in All amacrine cells of rat retina. *J. Comp. Neurol.*, 480(3), 251-263. PMID:15515184.

Cannon T.C., Hughes B.M., Flynn S.B., Feiz V., Westfall C.T., (2004) Fishhook injuries of the eye: report of a case and review of management. *J Okla State Med Assoc*, 97(5), 188-189. PMID:15212103.

## 2005

Burns M.E., Arshavsky V.Y., (2005) Beyond counting photons: trials and trends in vertebrate visual transduction. *Neuron*, 48(3), 387-401. PMID:16269358.

Brandt J.D., Moeller K.D., (2005) Oxidative cyclization reactions: amide trapping groups and the synthesis of furanones. *Org. Lett.*, 7(16), 3553-3556. PMID:16048340.

Lass J.H., Gal R.L., Ruedy K.J., Benetz B.A., Beck R.W., Baratz K.H., Holland E.J., Kalajian A., Kollman C., Manning F.J., Mannis M.J., McCoy K., Montoya M., Stulting D., Xing D., (2005) An evaluation of image quality and accuracy of eye bank measurement of donor cornea endothelial cell density in the Specular Microscopy Ancillary Study. *Ophthalmology*, 112(3), 431-440. PMID:15745770.

Giedd K.K., Mannis M.J., Mitchell G.L., Zadnik K., (2005) Personality in keratoconus in a sample of patients derived from the internet. *Cornea*, 24(3), 301-307. PMID:15778603.

An H.J., Ninonuevo M., Aguilan J., Liu H., Lebrilla C.B., Alvarenga L.S., Mannis M.J., (2005) Glycomics analyses of tear fluid for the diagnostic detection of ocular rosacea. *J. Proteome Res.*, 4(6), 1981-1987. PMID:16335942.

Zawadzki R.J., Jones S.M., Olivier S.S., Zhao M., Bower B.A., Izatt J.A., Choi S., Laut S., Werner J.S., (2005) Adaptive-optics optical coherence tomography for high-resolution and high-speed 3D retinal in vivo imaging. *Opt Express*, 13(21), 8532-8546. PMID:19096728.

Schuster A., Apfelstedt-Sylla E., Pusch C.M., Zrenner E., Thirkill C.E., (2005) Autoimmune retinopathy with RPE hypersensitivity and 'negative ERG' in X-linked hyper-IgM syndrome. *Ocul. Immunol. Inflamm.*, 13(2-3), 235-243. PMID:16019685.

Alvarenga L.S., Mannis M.J., (2005) Ocular rosacea. *Ocul Surf*, 3(1), 41-58. PMID:17131004.

Burke J.M., Hjelmeland L.M., (2005) Mosaicism of the retinal pigment epithelium: seeing the small picture. *Mol. Interv.*, 5(4), 241-249. PMID:16123538.

Adrean S.D., Cochran R., Reilly C.D., Mannis M.J., (2005) Infectious keratitis after astigmatic keratotomy in penetrating keratoplasty: review of three cases. *Cornea*, 24(5), 626-628. PMID:15968174.

Adrean S.D., Reilly C., Mannis M.J., (2005) Intraocular

lens calculation in a patient with previous penetrating keratoplasty and LASIK. *Cornea*, 24(5), 629-631. PMID:15968175.

Lee W.B., Darlington J.K., Mannis M.J., Schwab I.R., (2005) Dendritic keratopathy in ocular rosacea. *Cornea*, 24(5), 632-633. PMID:15968176.

Hardy J.L., Frederick C.M., Kay P., Werner J.S., (2005) Color naming, lens aging, and grue: what the optics of the aging eye can teach us about color language. *Psychol Sci*, 16(4), 321-327. PMID:15828980.

Sugar A., Gal R.L., Beck r.W., Ruedy K.J., Blanton C.L., Feder R.S., Hardten D.R., Holland E.J., Lass J.H., Mannis M.J., O'Keefe M.B., (2005) Baseline donor characteristics in the Cornea Donor Study. *Cornea*, 24(4), 389-396. PMID:15829793.

Zangwill L.M., Weinreb R.N., Beiser J.A., Berry C.C., Cioffi G.A., Coleman A.L., Trick G., Liebmann J.M., Brandt J.D., Piltz-Seymour J.R., Dirkes K.A., Vega S., Kass M.A., Gordon M.O., (2005) Baseline topographic optic disc measurements are associated with the development of primary open-angle glaucoma: the Confocal Scanning Laser Ophthalmoscopy Ancillary Study to the Ocular Hypertension Treatment Study. *Arch. Ophthalmol.*, 123(9), 1188-1197. PMID:16157798.

Keltner J.L., Johnson C.A., Levine R.A., Fan J., Cello K.E., Kass M.A., Gordon M.O., (2005) Normal visual field test results following glaucomatous visual field end points in the Ocular Hypertension Treatment Study. *Arch. Ophthalmol.*, 123(9), 1201-1206. PMID:16157799.

Ladewig G., Reinhold U., Thirkill C.E., Kerber A., Tilgen W., Pfoehler C., (2005) Incidence of antiretinal antibodies in melanoma: screening of 77 serum samples from 51 patients with American Joint Committee on Cancer stage I-IV. *Br. J. Dermatol.*, 152(5), 931-938. PMID:15888149.

Pederson K., (2005) Enhance postoperative filtering bleb-induced vision difficulties with well-fitted GP contact (oxygen-permeable) lenses. *Optometry*, 76(2), 115-122. PMID:15732628.

Thirkill C.E., (2005) Cancer-induced, immune-mediated ocular degenerations. *Ocul. Immunol. Inflamm.*, 13(2-3), 119-131. PMID:16019671.

Schwab I.R., McMenamin P., (2005) How do I fit in. *Br J Ophthalmol*, 89(2), 129. PMID:15700389.

Barak A., Hauser D., Yipp P., Morse L., Leigh B., Kubo D., Goldberg Z., Earle J., Handa J.T., (2005) A phase I trial of stereotactic external beam radiation for subfoveal choroidal neovascular membranes in age-related macular degeneration. *Br J Radiol*, 78(933), 827-831. PMID:16110105.

Sperstad R.A., Werner J.S., (2005) Coming to the cultural &quot;in-between&quot;: nursing insights from a Hmong birth case study. *J Obstet Gynecol*

*Neonatal Nurs*, 34(6), 682-688. PMID:16282225.

Feiz V., Moshirfar M., Mannis M.J., Reilly C.D., Garcia-Ferrer F., Caspar J.J., Lim M.C., (2005) Nomogram-based intraocular lens power adjustment after myopic photorefractive keratectomy and LASIK: a new approach. *Ophthalmology*, 112(8), 1381-1387. PMID:16061093.

Anderson A.J., Johnson C.A., Fingeret M., Keltner J.L., Spry P.G.D., Wall M., Werner J.S., (2005) Characteristics of the normative database for the Humphrey matrix perimeter. *Invest. Ophthalmol. Vis. Sci.*, 46(4), 1540-1548. PMID:15790927.

Schwab I.R., (2005) An icy stare. *Br J Ophthalmol*, 89(10), 1236. PMID:16200665.

Schwab I.R., (2005) Mirror, mirror, on the wall . . . *Br J Ophthalmol*, 89(5), 528. PMID:15889483.

Barak A., Goldkorn T., Morse L.S., (2005) Laser induces apoptosis and ceramide production in human retinal pigment epithelial cells. *Invest. Ophthalmol. Vis. Sci.*, 46(7), 2587-2591. PMID:15980252.

Salehi-Had H., Alvarenga L.S., Isseroff R., Schwab I.R., (2005) Factors modulating p63 expression in cultured limbal epithelial cells. *Cornea*, 24(7), 845-852. PMID:16160502.

Gedde S.J., Schiffman J.C., Feuer W.J., Parrish R.K., Heuer D.K., Brandt J.D., (2005) The tube versus trabeculectomy study: design and baseline characteristics of study patients. *Am. J. Ophthalmol.*, 140(2), 275-287. PMID:16086949.

Ogawa T., Boylan S.A., Oltjen S.L., Hjelmeland L.M., (2005) Changes in the spatial expression of genes with aging in the mouse RPE/choroid. *Mol. Vis.*, 11, 380-386. PMID:15947738.

Tian J., Ishibashi K., Honda S., Boylan S.A., Hjelmeland L.M., Handa J.T., (2005) The expression of native and cultured human retinal pigment epithelial cells grown in different culture conditions. *Br J Ophthalmol*, 89(11), 1510-1517. PMID:16234463.

Werner J.S., (2005) Night vision in the elderly: consequences for seeing through a &quot;blue filtering&quot; intraocular lens. *Br J Ophthalmol*, 89(11), 1518-1521. PMID:16234464.

Schwab I.R., O'Connor G.R., (2005) The lonely eye. *Br J Ophthalmol*, 89(3), 256. PMID:15751188.

Hardy J.L., Delahunt P.B., Okajima K., Werner J.S., (2005) Senescence of spatial chromatic contrast sensitivity. I. Detection under conditions controlling for optical factors. *J Opt Soc Am A Opt Image Sci Vis*, 22(1), 49-59. PMID:15669614.

Delahunt P.B., Hardy J.L., Okajima K., Werner J.S., (2005) Senescence of spatial chromatic contrast sensitivity. II. Matching under natural viewing conditions. *J Opt Soc*

Am A Opt Image Sci Vis, 22(1), 60-67. PMID:15669615.

Mannis M.J., (2005) The Pan-American Association of Ophthalmology: an opportunity for the Americas. *Can. J. Ophthalmol.*, 40(1), 9, 11. PMID:15825525.

Devinck F., Delahunt P.B., Hardy J.L., Spillmann L., Werner J.S., (2005) The watercolor effect: quantitative evidence for luminance-dependent mechanisms of long-range color assimilation. *Vision Res.*, 45(11), 1413-1424. PMID:15743611.

Schwab I.R., Pettigrew J., (2005) Cover illustration: a choroidal sleight of hand. *Br J Ophthalmol*, 89(11), 1398. PMID:16267906.

Schwab I.R., Collin S.P., Pettigrew J.D., (2005) Chameleon of the sea. *Br J Ophthalmol*, 89(1), 4. PMID:15645589.

Martins E.N., Morse L.S., (2005) Evaluation of internet websites about retinopathy of prematurity patient education. *Br J Ophthalmol*, 89(5), 565-568. PMID:15834086.

Moshirfar M., Feiz V., Feilmeier M.R., Kang P.C., (2005) Laser in situ keratomileusis in patients with corneal guttata and family history of Fuchs' endothelial dystrophy. *J Cataract Refract Surg*, 31(12), 2281-2286. PMID:16473218.

Holz H.A., Lim M.C., (2005) Glaucoma lasers: a review of the newer techniques. *Curr Opin Ophthalmol*, 16(2), 89-93. PMID:15744138.

## 2006

Schwab I.R., Hart N., (2006) Cover illustration. More than black and white. *Br J Ophthalmol*, 90(4), 406. PMID:16572506.

Krispel C.M., Chen D., Melling N., Chen Y., Martemyanov K.A., Quillinan N., Arshavsky V.Y., Wensel T.G., Chen C., Burns M.E., (2006) RGS expression rate-limits recovery of rod photoresponses. *Neuron*, 51(4), 409-416. PMID:16908407.

Moussaif M., Rubin W.W., Kerov V., Reh R., Chen D., Lem J., Chen C., Hurley J.B., Burns M.E., Artemyev N.O., (2006) Phototransduction in a transgenic mouse model of Nougaret night blindness. *J. Neurosci.*, 26(25), 6863-6872. PMID:16793893.

Warland D.K., Huberman A.D., Chalupa L.M., (2006) Dynamics of spontaneous activity in the fetal macaque retina during development of retinogeniculate pathways. *J. Neurosci.*, 26(19), 5190-5197. PMID:16687510.

Schwab I.R., Rouse G., (2006) Its the worms' turn. *Br J Ophthalmol*, 90(8), 941. PMID:16892495.

Witkovsky P., Stell W.K., Ishida A.T., (2006) Circuits and properties of signal transmission in the retina. *J. Neurophysiol.*, 96(2), 509-511. PMID:16835358.

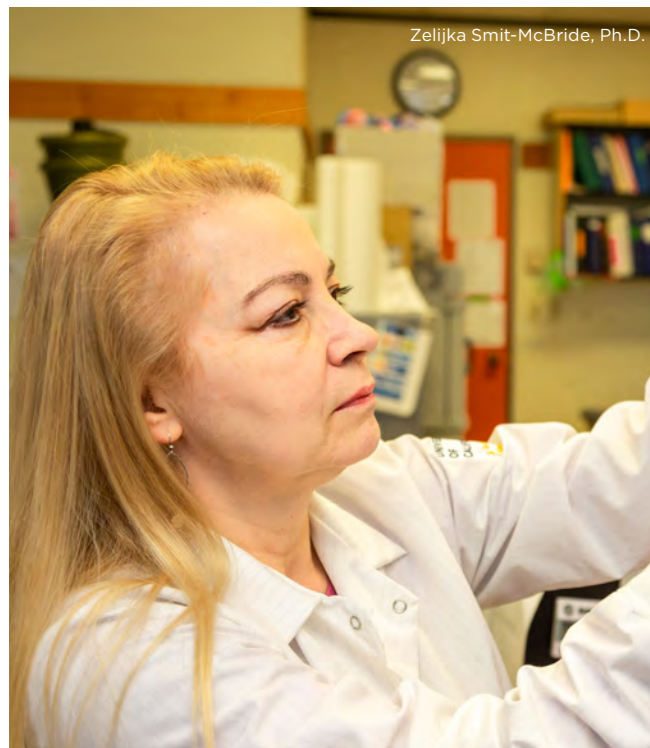

Zelijka Smit-McBride, Ph.D.

Alizadeh P., Smit-McBride Z., Oltjen S.L., Hjelmeland L.M., (2006) Regulation of cysteine cathepsin expression by oxidative stress in the retinal pigment epithelium/choroid of the mouse. *Exp. Eye Res.*, 83(3), 679-687. PMID:16684524.

Chalupa L.M., (2006) Developing dendrites demonstrate unexpected specificity. *Neuron*, 52(4), 567-568. PMID:17114038.

Schwab I.R., (2006) A backseat driver. *Br J Ophthalmol*, 90(12), 1447. PMID:17146864.

Lincoln J.E., Boling M., Parikh A.N., Yeh Y., Gilchrist D.G., Morse L.S., (2006) Fas signaling induces raft coalescence that is blocked by cholesterol depletion in human RPE cells undergoing apoptosis. *Invest. Ophthalmol. Vis. Sci.*, 47(5), 2172-2178. PMID:16639029.

Zhang Y., Cense B., Rha J., Jonnal R.S., Gao W., Zawadzki R.J., Werner J.S., Jones S., Olivier S., Miller D.T., (2006) High-speed volumetric imaging of cone photoreceptors with adaptive optics spectral-domain optical coherence tomography. *Opt Express*, 14(10), 4380-4394. PMID:19096730.

Keltner J.L., Johnson C.A., Anderson D.R., Levine R.A., Fan J., Cello K.E., Quigley H.A., Budenz D.L., Parrish R.K., Kass M.A., Gordon M.O., (2006) The association between glaucomatous visual fields and optic nerve head features in the Ocular Hypertension Treatment Study. *Ophthalmology*, 113(9), 1603-1612. PMID:16949445.

Moshirfar M., Mirzaian G., Feiz V., Kang P.C., (2006) Fourth-generation fluoroquinolone-resistant bacterial keratitis after refractive surgery. *J Cataract Refract Surg*, 32(3), 515-518. PMID:16631067.

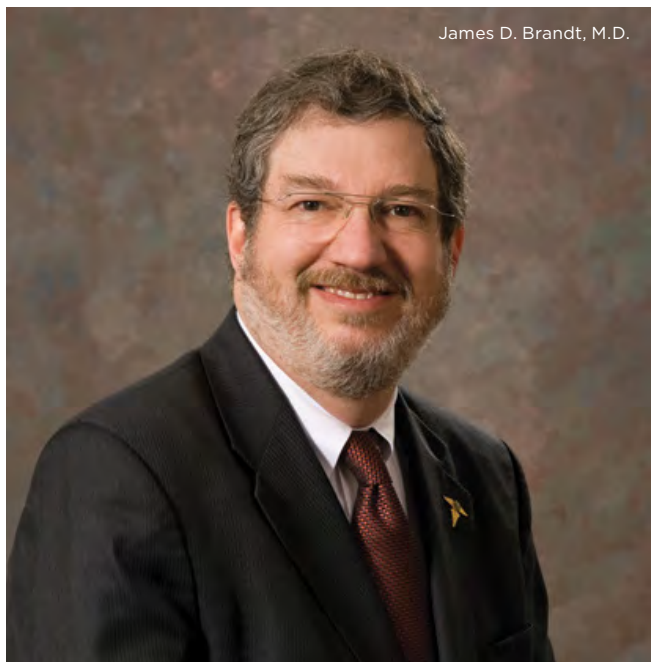

James D. Brandt, M.D.

Parc C.E., Azan E., Bonnel S., Sahel J.A., Kaplan J., Thirkill C.E., (2006) Cone dysfunction as a paraneoplastic syndrome associated with retinal antigens approximating 40 kiloDalton. *Ophthalmic Genet.*, 27(2), 57-61. PMID:16754207.

Sanchez R.N., Smith A.J., Carelli V., Sadun A.A., Keltner J.L., (2006) Leber hereditary optic neuropathy possibly triggered by exposure to tire fire. *J Neuroophthalmol*, 26(4), 268-272. PMID:17204920.

Choo P.H., Arain S.A., Carolan J.A., Roth A.M., West D.C., (2006) Extramedullary myeloid leukemia: the value of cytogenetic analysis in pediatric orbital tumors. *Ophthalmic Plast Reconstr Surg*, 22(2), 143-145. PMID:16550066.

Gerth C., Delahunt P.B., Alam S., Morse L.S., Werner J.S., (2006) Cone-mediated multifocal electroretinogram in age-related macular degeneration: progression over a long-term follow-up. *Arch. Ophthalmol.*, 124(3), 345-352. PMID:16534054.

Sierko E., Zawadzki R.J., Zimnoch L., Sulkowski S., Wojtukiewicz M.Z., (2006) [Expression of blood coagulation inhibitors in colon cancer]. *Pol. Merkur. Lekarski*, 20(118), 462-467. PMID:16886577.

Mizokami Y., Werner J.S., Crognale M.A., Webster M.A., (2006) Nonlinearities in color coding: compensating color appearance for the eye's spectral sensitivity. *J Vis*, 6(9), 996-1007. PMID:17083291.

Levine R.A., Demirel S., Fan J., Keltner J.L., Johnson C.A., Kass M.A., (2006) Asymmetries and visual field summaries as predictors of glaucoma in the ocular hypertension treatment study. *Invest. Ophthalmol. Vis. Sci.*, 47(9), 3896-3903. PMID:16936102.

Lee W.B., Mannis M.J., Mehra N., Garcia-Ferrer F., (2006)

Superficial hypertrophic dendriform epitheliopathy: a follow-up series. *Cornea*, 25(3), 273-276. PMID:16633025.

Schwab I.R., (2006) Cover illustration. From the top down. *Br J Ophthalmol*, 90(9), 1086. PMID:16967557.

Telander D.G., Gonzales C.R., (2006) Easy and effective way to remove residual silicone oil droplets in phakic patients. *Retina (Philadelphia, Pa.)*, 26(6), 697-699. PMID:16829816.

Mannis M.J., (2006) Keratoconus: why and when do we turn to surgical therapy. *Am. J. Ophthalmol.*, 142(6), 1044-1045. PMID:17157588.

Rosenblatt M.I., Azar D.T., (2006) Anti-angiogenic therapy: Prospects for treatment of ocular tumors. *Semin Ophthalmol*, 21(3), 151-160. PMID:16912013.

Schwab I.R., Collin S., Bailes H., (2006) Bringing the eyes along. *Br J Ophthalmol*, 90(7), 818. PMID:16838412.

Reilly C.D., Lee W.B., Alvarenga L., Caspar J., Garcia-Ferrer F., Mannis M.J., (2006) Surgical monovision and monovision reversal in LASIK. *Cornea*, 25(2), 136-138. PMID:16371770.

Mannis M.J., Holland E.J., Beck R.W., Belin M.W., Goldberg M.A., Gal R.L., Kalajian A.D., Kenyon K.R., Kollman C., Ruedy K.J., Smith P., Sugar J., Stark W.J., (2006) Clinical profile and early surgical complications in the Cornea Donor Study. *Cornea*, 25(2), 164-170. PMID:16371775.

Tanimoto S.A., Brandt J.D., (2006) Options in pediatric glaucoma after angle surgery has failed. *Curr Opin Ophthalmol*, 17(2), 132-137. PMID:16552247.

Schwab I.R., Pettigrew J.D., (2006) With just a quiver. *Br J Ophthalmol*, 90(1), 10. PMID:16404819.

Thirkill C.E., (2006) Immune-mediated paraneoplasia. *Br. J. Biomed. Sci.*, 63(4), 185-195. PMID:17201211.

Sakimoto T., Rosenblatt M.I., Azar D.T., (2006) Laser eye surgery for refractive errors. *Lancet*, 367(9520), 1432-1447. PMID:16650653.

Burns M.E., Mendez A., Chen C., Almuete A., Quillinan N., Simon M.I., Baylor D.A., Chen J., (2006) Deactivation of phosphorylated and nonphosphorylated rhodopsin by arrestin splice variants. *J. Neurosci.*, 26(3), 1036-1044. PMID:16421323.

Devinck F., Spillmann L., Werner J.S., (2006) Spatial profile of contours inducing long-range color assimilation. *Vis. Neurosci.*, 23(3-4), 573-577. PMID:16961998.

Devinck F., Delahunt P.B., Hardy J.L., Spillmann L., Werner J.S., (2006) Spatial dependence of color assimilation by the watercolor effect. *Perception*, 35(4), 461-468. PMID:16700289.



- Tanyi R.A., Werner J.S., Recine A.C.G., Sperstad R.A., (2006) Perceptions of incorporating spirituality into their care: a phenomenological study of female patients on hemodialysis. *Nephrol Nurs J*, 33(5), 532-538. PMID:17044437.
- Salehi-Had H., Brandt J.D., Rosas A.J., Rogers K.K., (2006) Findings in older children with abusive head injury: does shaken-child syndrome exist. *Pediatrics*, 117(5), e1039-e1044. PMID:16651283.
- Telander D.G., Holland G.N., Wax M.B., Van Gelder R.N., (2006) Rubeosis and anterior segment ischemia associated with systemic cryoglobulinemia. *Am. J. Ophthalmol.*, 142(4), 689-690. PMID:17011871.
- Schwab I.R., Johnson N.T., Harkin D.G., (2006) Inherent risks associated with manufacture of bioengineered ocular surface tissue. *Arch. Ophthalmol.*, 124(12), 1734-1740. PMID:17159033.
- Shinomori K., Werner J.S., (2006) Impulse response of an S-cone pathway in the aging visual system. *J Opt Soc Am A Opt Image Sci Vis*, 23(7), 1570-1577. PMID:16783419.
- Devinck F., Hardy J.L., Delahunt P.B., Spillmann L., Werner J.S., (2006) Illusory spreading of watercolor. *J Vis*, 6(5), 625-633. PMID:16881793.
- Darlington J.K., Adrean S.D., Schwab I.R., (2006) Trends of penetrating keratoplasty in the United States from 1980 to 2004. *Ophthalmology*, 113(12), 2171-2175. PMID:16996602.
- Choi S.S., Doble N., Hardy J.L., Jones S.M., Keltner J.L., Olivier S.S., Werner J.S., (2006) In vivo imaging of the photoreceptor mosaic in retinal dystrophies and correlations with visual function. *Invest. Ophthalmol. Vis. Sci.*, 47(5), 2080-2092. PMID:16639019.
- Darlington J.K., Lee W.B., Schwab I.R., (2006) Corneal perforation during laser blepharoplasty. *Ophthalmic Surg Lasers Imaging*, 37(4), 327-329. PMID:16898397.
- Alam S., Zawadzki R.J., Choi S., Gerth C., Park S.S., Morse L., Werner J.S., (2006) Clinical application of rapid serial fourier-domain optical coherence tomography for macular imaging. *Ophthalmology*, 113(8), 1425-1431. PMID:16766031.
- Schwab I.R., Fritsches K., (2006) Superlatives. *Br J Ophthalmol*, 90(2), 134. PMID:16456946.
- Schwab I.R., (2006) Divine countenance or witches' brew. *Br J Ophthalmol*, 90(6), 672. PMID:16752443.
- 2007**
- Augusto de Oliveira L., Mallozi M.C., Sole D., Freitas D.d., Sousa L.B.d., Mannis M.J., (2007) Are cutaneous hypersensitivity tests to inhalant allergens a severity marker for vernal keratoconjunctivitis. *Arq Bras Oftalmol*, 70(6), 991-995. PMID:18235913.
- Chalupa L.M., (2007) A reassessment of the role of activity in the formation of eye-specific retinogeniculate projections. *Brain Res Rev*, 55(2), 228-236. PMID:17433447.
- Zawadzki R.J., Fuller A.R., Wiley D.F., Hamann B., Choi S.S., Werner J.S., (2007) Adaptation of a support vector machine algorithm for segmentation and visualization of retinal structures in volumetric optical coherence tomography data sets. *J Biomed Opt*, 12(4), 041206. PMID:17867795.
- Bower B.A., Zhao M., Zawadzki R.J., Izatt J.A., (2007) Real-time spectral domain Doppler optical coherence tomography and investigation of human retinal vessel autoregulation. *J Biomed Opt*, 12(4), 041214. PMID:17867803.
- Feiz V., Mannis M.J., (2007) IOL calculations. *Ophthalmology*, 114(5), 1028-9; author reply 1029. PMID:17467535.
- Smit-McBride Z., Oltjen S.L., Lavail M.M., Hjelmeland L.M., (2007) A strong genetic determinant of hyperoxia-related retinal degeneration on mouse chromosome 6. *Invest. Ophthalmol. Vis. Sci.*, 48(1), 405-411. PMID:17197561.
- Horsley D.A., Park H., Laut S.P., Werner J.S., (2007) Characterization of a bimorph deformable mirror using stroboscopic phase-shifting interferometry. *Sens Actuators A Phys*, 134(1), 221-230. PMID:19122798.
- Telander D.G., Sarraf D., (2007) Cystoid macular edema with docetaxel chemotherapy and the fluid retention syndrome. *Semin Ophthalmol*, 22(3), 151-153. PMID:17763235.
- Brudenell D.K., Schwab I.R., Lloyd W., Giorgi P.P., Graydon M.L., (2007) Optimized architecture for nutrition in the avascular retina of Megachiroptera. *Anat Histol Embryol*, 36(5), 382-388. PMID:17845230.
- Keltner J.L., Fine S.L., Abrams G.W., Mondino B., (2007) Subspecialty fellowships: standardizing and enhancing the educational experience. *Ophthalmology*, 114(4), 628.e1-628.e3. PMID:17320965.
- Chan S., Rubin W.W., Mendez A., Liu X., Song X., Hanson S.M., Craft C.M., Gurevich V.V., Burns M.E., Chen J., (2007) Functional comparisons of visual arrestins in rod photoreceptors of transgenic mice. *Invest. Ophthalmol. Vis. Sci.*, 48(5), 1968-1975. PMID:17460248.
- Bradley J.C., McCartney D.L., Busin M., (2007) Donor corneal disk insertion techniques in descemetorhexis with endokeratoplasty. *Ann Ophthalmol (Skokie)*, 39(4), 277-283. PMID:18025646.
- Huang C., Park S., Castellarin A.A., Pieramici D.J., Cunningham E.T., (2007) Diagnostic and therapeutic challenges. *Retina (Philadelphia, Pa.)*, 27(3), 385-390. PMID:17460598.

- Moshirfar M., Welling J.D., Feiz V., Holz H., Clinch T.E., (2007) Infectious and noninfectious keratitis after laser in situ keratomileusis Occurrence, management, and visual outcomes. *J Cataract Refract Surg*, 33(3), 474-483. PMID:17321399.
- Lim M.C., Shiba D.R., Clark I.J., Kim D.Y., Styles D.E., Brandt J.D., Watnik M.R., Barthelow I.J., (2007) Personality type of the glaucoma patient. *J. Glaucoma*, 16(8), 649-654. PMID:18091449.
- Keltner J.L., Johnson C.A., Cello K.E., Bandermann S.E., Fan J., Levine R.A., Kass M.A., Gordon M.O., (2007) Visual field quality control in the Ocular Hypertension Treatment Study (OHTS). *J. Glaucoma*, 16(8), 665-669. PMID:18091452.
- Gedde S.J., Schiffman J.C., Feuer W.J., Herndon L.W., Brandt J.D., Budenz D.L., (2007) Treatment outcomes in the tube versus trabeculectomy study after one year of follow-up. *Am. J. Ophthalmol.*, 143(1), 9-22. PMID:17083910.
- Park S.S., (2007) Bilateral serous macular detachment in a woman on sildenafil for pulmonary hypertension. *Retin Cases Brief Rep*, 1(4), 274-276. PMID:25391001.
- Gerth C., Zawadzki R.J., Choi S.S., Keltner J.L., Park S.S., Werner J.S., (2007) Visualization of lipofuscin accumulation in Stargardt macular dystrophy by high-resolution Fourier-domain optical coherence tomography. *Arch. Ophthalmol.*, 125(4), 575. PMID:17420386.
- Brandt J.D., (2007) Central corneal thickness, tonometry, and glaucoma risk--a guide for the perplexed. *Can. J. Ophthalmol.*, 42(4), 562-566. PMID:17641698.
- Krispel C.M., Sokolov M., Chen Y., Song H., Herrmann R., Arshavsky V.Y., Burns M.E., (2007) Phosducin regulates the expression of transducin betagamma subunits in rod photoreceptors and does not contribute to phototransduction adaptation. *J. Gen. Physiol.*, 130(3), 303-312. PMID:17724163.
- Merrill K.D., Suhr A.W., Lim M.C., (2007) Long-term success in the correction of exposed glaucoma drainage tubes with a tube extender. *Am. J. Ophthalmol.*, 144(1), 136-137. PMID:17601438.
- Ghoghawala S.Y., Mannis M.J., Murphy C.J., Rosenblatt M.I., Isseroff R.R., (2007) Economical LED based, real-time, in vivo imaging of murine corneal wound healing. *Exp. Eye Res.*, 84(6), 1031-1038. PMID:17445800.
- Xue B., Choi S.S., Doble N., Werner J.S., (2007) Photoreceptor counting and montaging of en-face retinal images from an adaptive optics fundus camera. *J Opt Soc Am A Opt Image Sci Vis*, 24(5), 1364-1372. PMID:17429482.
- Zawadzki R.J., Choi S.S., Jones S.M., Oliver S.S., Werner J.S., (2007) Adaptive optics-optical coherence tomography: optimizing visualization of microscopic retinal structures in three dimensions. *J Opt Soc Am A Opt Image Sci Vis*, 24(5), 1373-1383. PMID:17429483.
- Werner J.S., Pinna B., Spillmann L., (2007) Illusory color & the brain. Novel illusions suggest that the brain does not separate perception of color from perception of form and depth. *Sci. Am.*, 296(3), 90-95. PMID:17348164.
- Yu C.Q., Rosenblatt M.I., (2007) Transgenic corneal neurofluorescence in mice: a new model for in vivo investigation of nerve structure and regeneration. *Invest. Ophthalmol. Vis. Sci.*, 48(4), 1535-1542. PMID:17389482.
- Zhao M., (2007) PTEN: a promising pharmacological target to enhance epithelial wound healing. *Br. J. Pharmacol.*, 152(8), 1141-1144. PMID:17922021.
- Tanyi R.A., Werner J.S., (2007) Spirituality in African American and Caucasian women with end-stage renal disease on hemodialysis treatment. *Health Care Women Int*, 28(2), 141-154. PMID:17364977.
- Moshirfar M., Feiz V., Vitale A.T., Wegelin J.A., Basavanthappa S., Wolsey D.H., (2007) Endophthalmitis after uncomplicated cataract surgery with the use of fourth-generation fluoroquinolones: a retrospective observational case series. *Ophthalmology*, 114(4), 686-691. PMID:17184840.
- Pu J., McCaig C.D., Cao L., Zhao Z., Segall J.E., Zhao M., (2007) EGF receptor signalling is essential for electric-field-directed migration of breast cancer cells. *J. Cell. Sci.*, 120(Pt 19), 3395-3403. PMID:17881501.
- Kerov V., Rubin W.W., Natochin M., Melling N.A., Burns M.E., Artemyev N.O., (2007) N-terminal fatty acylation of transducin profoundly influences its localization and the kinetics of photoresponse in rods. *J. Neurosci.*, 27(38), 10270-10277. PMID:17881533.
- Recine A.G., Werner J.S., Recine L., (2007) Concept analysis of forgiveness with a multi-cultural emphasis. *J Adv Nurs*, 59(3), 308-316. PMID:17627626.
- Schwab I.R., Sadun A.A., (2007) An out-pouching of the eye. *Br J Ophthalmol*, 91(9), 1107-1108. PMID:17709581.
- Reid B., Nuccitelli R., Zhao M., (2007) Non-invasive measurement of bioelectric currents with a vibrating probe. *Nat Protoc*, 2(3), 661-669. PMID:17406628.
- Song B., Gu Y., Pu J., Reid B., Zhao Z., Zhao M., (2007) Application of direct current electric fields to cells and tissues in vitro and modulation of wound electric field in vivo. *Nat Protoc*, 2(6), 1479-1489. PMID:17545984.
- Park S.S., Rabowsky J., (2007) Early postoperative endophthalmitis after pars plana Ahmed valve placement with persistent extraocular infection. *Ophthalmic Surg Lasers Imaging*, 38(5), 404-405. PMID:17955847.
- Pullar C.E., Zhao M., Song B., Pu J., Reid B., Ghoghawala S., McCaig C., Isseroff R.R., (2007) Beta-adrenergic

receptor agonists delay while antagonists accelerate epithelial wound healing: evidence of an endogenous adrenergic network within the corneal epithelium. *J. Cell. Physiol.*, 211(1), 261-272. PMID:17226783.

Lee S.C., Ishida A.T., (2007) Ih without Kir in adult rat retinal ganglion cells. *J. Neurophysiol.*, 97(5), 3790-3799. PMID:17488978.

Gedde S.J., Herndon L.W., Brandt J.D., Budenz D.L., Feuer W.J., Schiffman J.C., (2007) Surgical complications in the Tube Versus Trabeculectomy Study during the first year of follow-up. *Am. J. Ophthalmol.*, 143(1), 23-31. PMID:17054896.

Elliott S.L., Hardy J.L., Webster M.A., Werner J.S., (2007) Aging and blur adaptation. *J Vis*, 7(6), 8. PMID:17685791.

Lozano V., Serrano M.A., Losada M.J., Perera D., Armas K., Medina E., Morse L.S., Hubbard G.B., McDonald H.R., (2007) Diagnostic and therapeutic challenges. *Retina (Philadelphia, Pa.)*, 27(9), 1305-1310. PMID:18046243.

Brandt J.D., (2007) Central corneal thickness--tonometry artifact, or something more. *Ophthalmology*, 114(11), 1963-1964. PMID:17980741.

Feiz V., Redline D.E., (2007) Infectious scleritis after pars plana vitrectomy because of methicillin-resistant *Staphylococcus aureus* resistant to fourth-generation fluoroquinolones. *Cornea*, 26(2), 238-240. PMID:17251824.

Holz H.A., Lloyd W.C., Mannis M.J., Aufderheide A.C., (2007) Histopathologic findings in naturally preserved mummified human eyes. *Arch. Ophthalmol.*, 125(7), 978-981. PMID:17620586.

Truong S.N., Alam S., Zawadzki R.J., Choi S.S., Telander

D.G., Park S.S., Werner J.S., Morse L.S., (2007) High resolution Fourier-domain optical coherence tomography of retinal angiomatous proliferation. *Retina (Philadelphia, Pa.)*, 27(7), 915-925. PMID:17891017.

Espandar L., O'Brien S., Thirkill C., Lubecki L.A., Esmaeli B., (2007) Successful treatment of cancer-associated retinopathy with alemtuzumab. *J. Neurooncol.*, 83(3), 295-302. PMID:17252185.

## 2008

Bradley J.C., Bradley R.H., McCartney D.L., Mannis M.J., (2008) Serum growth factor analysis in dry eye syndrome. *Clin. Experiment. Ophthalmol.*, 36(8), 717-720. PMID:19128374.

Gerth C., Zawadzki R.J., Licht C., Werner J.S., Héon E., (2008) A microstructural retinal analysis of membrano-proliferative glomerulonephritis type II. *Br J Ophthalmol*, 92(8), 1150-1151. PMID:18653610.

Zhao Z., Walczysko P., Zhao M., (2008) Intracellular Ca<sup>2+</sup> stores are essential for injury induced Ca<sup>2+</sup> signaling and re-endothelialization. *J. Cell. Physiol.*, 214(3), 595-603. PMID:17941082.

Brandt J.D., (2008) Finding risks for glaucoma. *Arch. Ophthalmol.*, 126(8), 1138-1139. PMID:18695110.

Huang C.Q., Carolan J., Redline D., Taravati P., Woodward K.R., Johnson C.A., Wall M., Keltner J.L., (2008) Humphrey Matrix perimetry in optic nerve and chiasmal disorders: comparison with Humphrey SITA standard 24-2. *Invest. Ophthalmol. Vis. Sci.*, 49(3), 917-923. PMID:18326712.

Oliveira L.A.d., Takata T.T., Shiguematsu A.I., Melo Júnior L.A.S., Gompertz O.F., Sousa L.B.d., Mannis M.J., (2008) Effect of topical 0.5% povidone-iodine compared to 5% natamycin in fungal keratitis caused by *Fusarium solani* in a rabbit model: a pilot study. *Arq Bras Oftalmol*, 71(6), 860-864. PMID:19169521.

Carroll J., Choi S.S., Williams D.R., (2008) In vivo imaging of the photoreceptor mosaic of a rod monochromat. *Vision Res.*, 48(26), 2564-2568. PMID:18499214.

Ou J., Walczysko P., Kucerova R., Rajnicek A.M., McCaig C.D., Zhao M., Collinson J.M., (2008) Chronic wound state exacerbated by oxidative stress in Pax6<sup>+</sup>/<sup>-</sup> aniridia-related keratopathy. *J. Pathol.*, 215(4), 421-430. PMID:18491289.

Yao L., Shanley L., McCaig C., Zhao M., (2008) Small applied electric fields guide migration of hippocampal neurons. *J. Cell. Physiol.*, 216(2), 527-535. PMID:18393356.

Telander D.G., Renno R.Z., Velez F.G., Gonzales C.R., (2008) Traumatic macular hole in shaken baby syndrome successfully treated with pars plicata vitrectomy and gas tamponade. *Retin Cases Brief Rep*, 2(1), 53-54. PMID:25389619.

Smith A.J., Telander D.G., Zawadzki R.J., Choi S.S., Morse

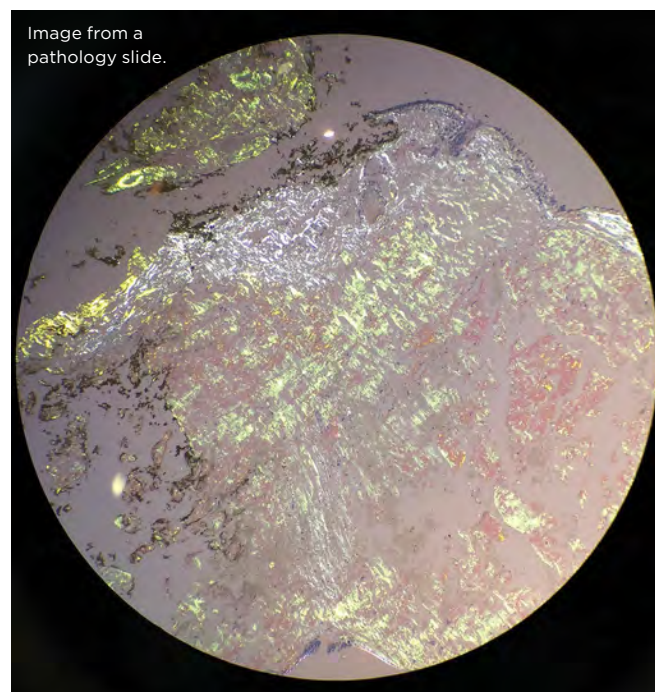

L.S., Werner J.S., Park S.S., (2008) High-resolution Fourier-domain optical coherence tomography and microperimetric findings after macula-off retinal detachment repair. *Ophthalmology*, 115(11), 1923-1929. PMID:18672289.

Feiz V., Moshirfar M., (2008) Intraocular lens power calculation after combination laser in situ keratomileusis and noncontact holmium:YAG laser thermal keratoplasty using Orbscan videokeratography. *J Cataract Refract Surg*, 34(10), 1809. PMID:18812139.

Gerth C., Zawadzki R.J., Werner J.S., Héon E., (2008) Retinal morphological changes of patients with X-linked retinoschisis evaluated by Fourier-domain optical coherence tomography. *Arch. Ophthalmol.*, 126(6), 807-811. PMID:18541843.

Delahunt P.B., Hardy J.L., Werner J.S., (2008) The effect of senescence on orientation discrimination and mechanism tuning. *J Vis*, 8(3), 5.1-5.9. PMID:18484811.

Pircher M., Zawadzki R.J., Evans J.W., Werner J.S., Hitzenberger C.K., (2008) Simultaneous imaging of human cone mosaic with adaptive optics enhanced scanning laser ophthalmoscopy and high-speed transversal scanning optical coherence tomography. *Opt Lett*, 33(1), 22-24. PMID:18157245.

Shinomori K., Werner J.S., (2008) The impulse response of S-cone pathways in detection of increments and decrements. *Vis. Neurosci.*, 25(3), 341-347. PMID:18321402.

Pham H., Mansberger S., Brandt J.D., Damji K., Ramulu P.Y., Parrish R.K., (2008) Argon laser trabeculoplasty versus selective laser trabeculoplasty. *Surv Ophthalmol*, 53(6), 641-646. PMID:19026324.

Nevalainen J., Krapp E., Paetzold J., Mildenerger I., Besch D., Vonthein R., Keltner J.L., Johnson C.A., Schiefer U., (2008) Visual field defects in acute optic neuritis-distribution of different types of defect pattern, assessed with threshold-related supraliminal perimetry, ensuring high spatial resolution. *Graefes Arch. Clin. Exp. Ophthalmol.*, 246(4), 599-607. PMID:18239928.

Sun C., Warland D.K., Ballesteros J.M., van der List D., Chalupa L.M., (2008) Retinal waves in mice lacking the beta2 subunit of the nicotinic acetylcholine receptor. *Proc. Natl. Acad. Sci. U.S.A.*, 105(36), 13638-13643. PMID:18757739.

Ghoghawala S.Y., Mannis M.J., Pullar C.E., Rosenblatt M.I., Isseroff R.R., (2008) Beta2-adrenergic receptor signaling mediates corneal epithelial wound repair. *Invest. Ophthalmol. Vis. Sci.*, 49(5), 1857-1863. PMID:18436820.

Choi S.S., Zawadzki R.J., Keltner J.L., Werner J.S., (2008) Changes in cellular structures revealed by ultra-high resolution retinal imaging in optic neuropathies. *Invest. Ophthalmol. Vis. Sci.*, 49(5), 2103-2119. PMID:18436843.

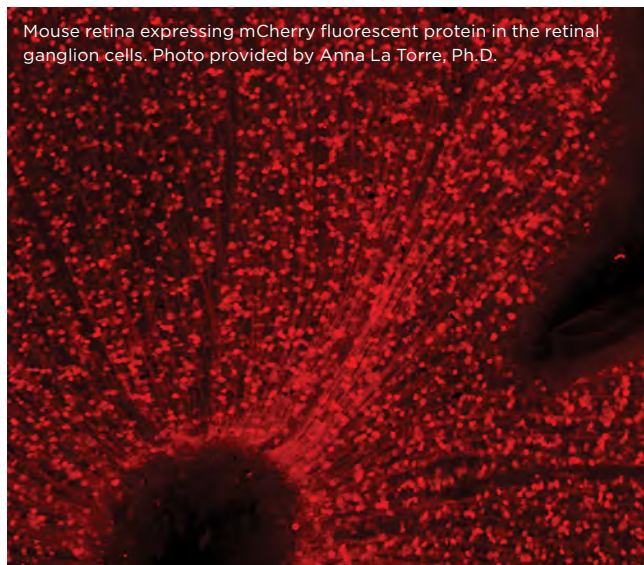

Marmor M.F., Choi S.S., Zawadzki R.J., Werner J.S., (2008) Visual insignificance of the foveal pit: reassessment of foveal hypoplasia as fovea plana. *Arch. Ophthalmol.*, 126(7), 907-913. PMID:18625935.

Oi H., Partida G.J., Lee S.C., Ishida A.T., (2008) HCN4-like immunoreactivity in rat retinal ganglion cells. *Vis. Neurosci.*, 25(1), 95-102. PMID:18282314.

Huang M., Lloyd W.C., O'Hara M., (2008) Angiolymphoid hyperplasia with eosinophilia: an unusual presentation in a child. *J AAPOS*, 12(3), 302-304. PMID:18356092.

Tanyi R.A., Werner J.S., (2008) Toward a trajectory of adjustment in women with end-stage renal disease on haemodialysis. *J Clin Nurs*, 17(5A), 43-50. PMID:18298754.

Yu C.Q., Zhang M., Matis K.I., Kim C., Rosenblatt M.I., (2008) Vascular endothelial growth factor mediates corneal nerve repair. *Invest. Ophthalmol. Vis. Sci.*, 49(9), 3870-3878. PMID:18487369.

Sun H., Song B., Dong H., Reid B., Player M.A., Watson J., Zhao M., (2008) Visualization of fast-moving cells in vivo using digital holographic video microscopy. *J Biomed Opt*, 13(1), 014007. PMID:18315365.

Lass J.H., Gal R.L., Dontchev M., Beck R.W., Kollman C., Dunn S.P., Heck E., Holland E.J., Mannis M.J., Montoya M.M., Schultze R.L., Stulting R.D., Sugar A., Sugar J., Tennant B., Verdier D.D., (2008) Donor age and corneal endothelial cell loss 5 years after successful corneal transplantation. *Specular microscopy ancillary study results. Ophthalmology*, 115(4), 627-632.e8. PMID:18387408.

Tanyi R.A., Werner J.S., (2008) Women's experience of spirituality within end-stage renal disease and hemodialysis. *Clin Nurs Res*, 17(1), 32-49. PMID:18184977.

Zawadzki R.J., Cense B., Zhang Y., Choi S.S., Miller D.T., Werner J.S., (2008) Ultrahigh-resolution optical coherence tomography with monochromatic and

chromatic aberration correction. *Opt Express*, 16(11), 8126-8143. PMID:18545525.

Gerth C., Zawadzki R.J., Werner J.S., Héon E., (2008) Retinal morphology in patients with BBS1 and BBS10 related Bardet-Biedl Syndrome evaluated by Fourier-domain optical coherence tomography. *Vision Res.*, 48(3), 392-399. PMID:17980398.

Taravati P., Woodward K.R., Keltner J.L., Johnson C.A., Redline D., Carolan J., Huang C.Q., Wall M., (2008) Sensitivity and specificity of the Humphrey Matrix to detect homonymous hemianopias. *Invest. Ophthalmol. Vis. Sci.*, 49(3), 924-928. PMID:18326713.

Brandt J.D., Cantor L.B., Katz L.J., Batoosingh A.L., Chou C., Bossowska I., (2008) Bimatoprost/timolol fixed combination: a 3-month double-masked, randomized parallel comparison to its individual components in patients with glaucoma or ocular hypertension. *J. Glaucoma*, 17(3), 211-216. PMID:18414107.

Park S.S., Holz H.A., Ravage Z.B., Merrill P.T., Nguyen Q.D., (2008) Diagnostic and therapeutic challenges. Acute retinal necrosis syndrom. *Retina (Philadelphia, Pa.)*, 28(4), 660-664. PMID:18398372.

Choi S.S., Zawadzki R.J., Greiner M.A., Werner J.S., Keltner J.L., (2008) Fourier-domain optical coherence tomography and adaptive optics reveal nerve fiber layer loss and photoreceptor changes in a patient with optic nerve drusen. *J Neuroophthalmol*, 28(2), 120-125. PMID:18562844.

## 2009

Cense B., Gao W., Brown J.M., Jones S.M., Jonnal R.S., Mujat M., Park B.H., de Boer J.F., Miller D.T., (2009) Retinal imaging with polarization-sensitive optical coherence tomography and adaptive optics. *Opt Express*, 17(24), 21634-21651. PMID:19997405.

Fingler J., Zawadzki R.J., Werner J.S., Schwartz D., Fraser S.E., (2009) Volumetric microvascular imaging of human retina using optical coherence tomography with a novel motion contrast technique. *Opt Express*, 17(24), 22190-22200. PMID:19997465.

Hayashida Y., Rodríguez C.V., Ogata G., Partida G.J., Oi H., Stradleigh T.W., Lee S.C., Colado A.F., Ishida A.T., (2009) Inhibition of adult rat retinal ganglion cells by D1-type dopamine receptor activation. *J. Neurosci.*, 29(47), 15001-15016. PMID:19940196.

Park S.S., Zawadzki R.J., Truong S.N., Choi S.S., Werner J.S., (2009) Microcystoid maculopathy associated with tamoxifen use diagnosed by high-resolution fourier-domain optical coherence tomography. *Retin Cases Brief Rep*, 3(1), 33-35. PMID:19956779.

Pugh E.N., (2009) Enlisting young physiologists. *J. Gen. Physiol.*, 134(6), 451-452. PMID:19948996.

Lim M.C., Tanimoto S.A., Furlani B.A., Lum B., Pinto L.M., Eliason D., Prata T.S., Brandt J.D., Morse L.S., Park S.S.,

Melo L.A.S., (2009) Effect of diabetic retinopathy and panretinal photocoagulation on retinal nerve fiber layer and optic nerve appearance. *Arch. Ophthalmol.*, 127(7), 857-862. PMID:19597104.

Feiz V., Oberg T.J., Kurz C.J., Mamalis N., Moshirfar M., (2009) Nepafenac-associated bilateral corneal melt after photorefractive keratectomy. *Cornea*, 28(8), 948-950. PMID:19654513.

Loh A.R., Hong K., Lee S., Mannis M., Acharya N.R., (2009) Practice patterns in the management of fungal corneal ulcers. *Cornea*, 28(8), 856-859. PMID:19654533.

Evans J.W., Zawadzki R.J., Jones S.M., Olivier S.S., Werner J.S., (2009) Error budget analysis for an adaptive optics optical coherence tomography system. *Opt Express*, 17(16), 13768-13784. PMID:19654784.

Modjtahedi S.P., Truong S.N., Gray A.V., Morse L.S., (2009) Neuroretinitis associated with serologies positive for bartonella henselae and borrelia burgdorferi. *Retin Cases Brief Rep*, 3(3), 243-244. PMID:25389574.

Kashii S., Keltner J.L., (2009) New international classification of diseases (ICD-11) needs NANOS input. *J Neuroophthalmol*, 29(2), 162. PMID:19491651.

Song X., Vishnivetskiy S.A., Gross O.P., Emelianoff K., Mendez A., Chen J., Gurevich E.V., Burns M.E., Gurevich V.V., (2009) Enhanced arrestin facilitates recovery and protects rods lacking rhodopsin phosphorylation. *Curr. Biol.*, 19(8), 700-705. PMID:19361994.

Elliott S.L., Choi S.S., Doble N., Hardy J.L., Evans J.W., Werner J.S., (2009) Role of high-order aberrations in senescent changes in spatial vision. *J Vis*, 9(2), 241-2416. PMID:19271934.

Yao L., McCaig C.D., Zhao M., (2009) Electrical signals polarize neuronal organelles, direct neuron migration, and orient cell division. *Hippocampus*, 19(9), 855-868. PMID:19280605.

Goldman M.S., (2009) Memory without feedback in a neural network. *Neuron*, 61(4), 621-634. PMID:19249281.

Bradley J.C., Hernandez E.G., Schwab I.R., Mannis M.J., (2009) Boston type 1 keratoprosthesis: the university of california davis experience. *Cornea*, 28(3), 321-327. PMID:19387235.

Graue-Hernández E.O., Harocopos G., Bradley J.C., Smith M.E., Mannis M.J., (2009) The castroviejo square graft: wound healing after 51 years. *Cornea*, 28(3), 345-347. PMID:19387240.

Zhao M., (2009) Electrical fields in wound healing-An overriding signal that directs cell migration. *Semin. Cell Dev. Biol.*, 20(6), 674-682. PMID:19146969.

Bradley J.C., Simoni J., Bradley R.H., McCartney D.L., Brown S.M., (2009) Time- and temperature-dependent stability of growth factor peptides in human autologous serum eye drops. *Cornea*, 28(2), 200-205. PMID:19158565.

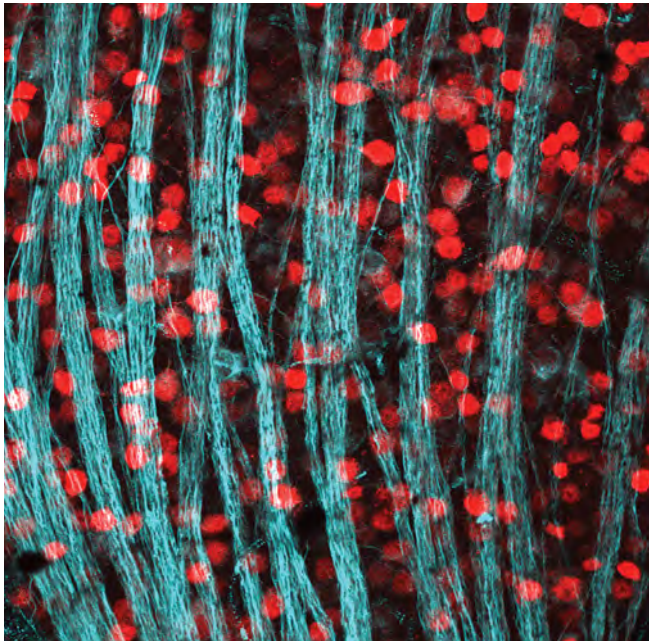

Retinal ganglion cells labeled with mCherry fluorescent protein (red) and co-stained with an antibody that labels their axons (teal). Photo provided by Anna La Torre, Ph.D.

Gedde S.J., Schiffman J.C., Feuer W.J., Herndon L.W., Brandt J.D., Budenz D.L., (2009) Three-year follow-up of the tube versus trabeculectomy study. *Am. J. Ophthalmol.*, 148(5), 670-684. PMID:19674729.

Reid B., Song B., Zhao M., (2009) Electric currents in *Xenopus* tadpole tail regeneration. *Dev. Biol.*, 335(1), 198-207. PMID:19733557.

Lim P., Bradley J.C., Harocopos G.J., Smith M.E., Mannis M.J., (2009) Histopathology of deep anterior lamellar keratoplasty with pneumatic dissection: the "big-bubble" technique. *Cornea*, 28(5), 579-582. PMID:19421035.

Carvalho F.R.S., Foronda A.S., Mannis M.J., Höfling-Lima A.L., Belfort R., de Freitas D., (2009) Twenty years of *acanthamoeba* keratitis. *Cornea*, 28(5), 516-519. PMID:19421047.

Huang C., O'Hara M., Mannis M.J., (2009) Primary pediatric keratoplasty: indications and outcomes. *Cornea*, 28(9), 1003-1008. PMID:19724212.

Sugar J., Montoya M., Dontchev M., Tanner J.P., Beck R., Gal R., Gallagher S., Gaster R., Heck E., Holland E.J., Kollman C., Malling J., Mannis M.J., Woody J., (2009) Donor risk factors for graft failure in the cornea donor study. *Cornea*, 28(9), 981-985. PMID:19724216.

Werner J.S., Elliott S.L., Choi S.S., Doble N., (2009) Spherical aberration yielding optimum visual performance: evaluation of intraocular lenses using adaptive optics simulation. *J Cataract Refract Surg*, 35(7), 1229-1233. PMID:19545813.

Evans J.W., Zawadzki R.J., Liu R., Chan J.W., Lane S.M., Werner J.S., (2009) Optical coherence tomography

and Raman spectroscopy of the ex-vivo retina. *J Biophotonics*, 2(6-7), 398-406. PMID:19569116.

Brandt J.D., (2009) The myth of clinical precision. *Ophthalmology*, 116(1), 1-2.e1. PMID:19118694.

Park S.S., Choi S.S., Zawadzki R.J., Werner J.S., (2009) Fine retinal striae associated with epiretinal membrane visualized using adaptive optics. *Retin Cases Brief Rep*, 3(3), 233-236. PMID:22880136.

Gerth C., Zawadzki R.J., Werner J.S., Héon E., (2009) Retinal microstructure in patients with EFEMP1 retinal dystrophy evaluated by Fourier domain OCT. *Eye (Lond)*, 23(2), 480-483. PMID:18791549.

Schwab I.R., Lee W.B., Bisno D., (2009) The rainbow: from ancient Greece to modern optics. *Surv Ophthalmol*, 54(6), 714-720. PMID:19733886.

Zawadzki R.J., Choi S.S., Fuller A.R., Evans J.W., Hamann B., Werner J.S., (2009) Cellular resolution volumetric in vivo retinal imaging with adaptive optics-optical coherence tomography. *Opt Express*, 17(5), 4084-4094. PMID:19259248.

Cense B., Koperda E., Brown J.M., Kocaoglu O.P., Gao W., Jonnal R.S., Miller D.T., (2009) Volumetric retinal imaging with ultrahigh-resolution spectral-domain optical coherence tomography and adaptive optics using two broadband light sources. *Opt Express*, 17(5), 4095-4111. PMID:19259249.

## 2010

Mannis M., (2010) The best of times ... *Clin. Experiment. Ophthalmol.*, 38(2), 91-92. PMID:20398101.

Burns M.E., Pugh E.N., (2010) Lessons from photoreceptors: turning off g-protein signaling in living cells. *Physiology (Bethesda)*, 25(2), 72-84. PMID:20430952.

Lois N., Reid B., Song B., Zhao M., Forrester J., McCaig C., (2010) Electric currents and lens regeneration in the rat. *Exp. Eye Res.*, 90(2), 316-323. PMID:19931246.

Ozgun O.K., Modjtahedi S.P., Lin L.K., (2010) Eyelid fistula caused by a scleral buckle. *Ophthalmic Plast Reconstr Surg*, 26(5), 369-371. PMID:20562659.

Burns M.E., (2010) Deactivation mechanisms of rod phototransduction: the Cogan lecture. *Invest. Ophthalmol. Vis. Sci.*, 51(3), 1282-1288. PMID:20185839.

Arocena M., Zhao M., Collinson J.M., Song B., (2010) A time-lapse and quantitative modelling analysis of neural stem cell motion in the absence of directional cues and in electric fields. *J. Neurosci. Res.*, 88(15), 3267-3274. PMID:20890991.

Elliott S.L., Werner J.S., (2010) Age-related changes in contrast gain related to the M and P pathways. *J Vis*, 10(4), 4.1-415. PMID:20465324.

- Herrmann R., Lobanova E.S., Hammond T., Kessler C., Burns M.E., Frishman L.J., Arshavsky V.Y., (2010) Phosducin regulates transmission at the photoreceptor-to-ON-bipolar cell synapse. *J. Neurosci.*, 30(9), 3239-3253. PMID:20203183.
- Ng L., Lyubarsky A., Nikonov S.S., Ma M., Srinivas M., Kefas B., St Germain D.L., Hernandez A., Pugh E.N., Forrester D., (2010) Type 3 deiodinase, a thyroid-hormone-inactivating enzyme, controls survival and maturation of cone photoreceptors. *J. Neurosci.*, 30(9), 3347-3357. PMID:20203194.
- Gamboa O.L., Pu J., Townend J., Forrester J.V., Zhao M., McCaig C., Lois N., (2010) Electrical stimulation of retinal pigment epithelial cells. *Exp. Eye Res.*, 91(2), 195-204. PMID:20457155.
- Gross O.P., Burns M.E., (2010) Control of rhodopsin's active lifetime by arrestin-1 expression in mammalian rods. *J. Neurosci.*, 30(9), 3450-3457. PMID:20203204.
- Gedde S.J., Schiffman J.C., Feuer W.J., Budenz D.L., Herndon L.W., Brandt J.D., (2010) The perils of glaucoma surgical outcome analysis. *Am. J. Ophthalmol.*, 149(5), 872; author reply 872-872; author reply 873. PMID:20399938.
- Zhao M., Penninger J., Isseroff R.R., (2010) Electrical Activation of Wound-Healing Pathways. *Adv Skin Wound Care*, 1, 567-573. PMID:22025904.
- Park S.S., Truong S.N., Zawadzki R.J., Alam S., Choi S.S., Telander D.G., Werner J.S., Morse L.S., (2010) High-resolution Fourier-domain optical coherence tomography of choroidal neovascular membranes associated with age-related macular degeneration. *Invest. Ophthalmol. Vis. Sci.*, 51(8), 4200-4206. PMID:20220054.
- Bradley J.C., Yang W., Bradley R.H., Reid T.W., Schwab I.R., (2010) The science of pterygia. *Br J Ophthalmol*, 94(7), 815-820. PMID:19515643.
- Keltner J.L., Johnson C.A., Cello K.E., Dontchev M., Gal R.L., Beck R.W., (2010) Visual field profile of optic neuritis: a final follow-up report from the optic neuritis treatment trial from baseline through 15 years. *Arch. Ophthalmol.*, 128(3), 330-337. PMID:20212204.
- Bianciotto C., Shields C.L., Thirkill C.E., Materin M.A., Shields J.A., (2010) Paraneoplastic retinopathy with multiple detachments of the neurosensory retina and autoantibodies against interphotoreceptor retinoid binding protein (IRBP) in cutaneous melanoma. *Br J Ophthalmol*, 94(12), 1684-5, 1696. PMID:19286685.
- Lass J.H., Sugar A., Benetz B.A., Beck R.W., Dontchev M., Gal R.L., Kollman C., Gross R., Heck E., Holland E.J., Mannis M.J., Raber I., Stark W., Stulting R.D., (2010) Endothelial cell density to predict endothelial graft failure after penetrating keratoplasty. *Arch. Ophthalmol.*, 128(1), 63-69. PMID:20065219.
- Murray I.J., Elliott S.L., Pallikaris A., Werner J.S., Choi S., Tahir H.J., (2010) The oblique effect has an optical component: orientation-specific contrast thresholds after correction of high-order aberrations. *J. Vis.*, 10(11), 10. PMID:20884505.
- Webster M.A., Halen K., Meyers A.J., Winkler P., Werner J.S., (2010) Colour appearance and compensation in the near periphery. *Proc. Biol. Sci.*, 277(1689), 1817-1825. PMID:20147325.
- Pugh E.N., (2010) We were there... *J. Gen. Physiol.*, 136(5), 495. PMID:20974770.
- Graue-Hernández E.O., Mannis M.J., Eliasieh K., Greasby T.A., Beckett L.A., Bradley J.C., Schwab I.R., (2010) Salzmann nodular degeneration. *Cornea*, 29(3), 283-289. PMID:20098304.
- Zhang N., Lin L.K., (2010) Presumed primary orbital neuroblastoma in a 20-month-old female. *Ophthalmic Plast Reconstr Surg*, 26(5), 383-385. PMID:20622692.
- Daftari I.K., Mishra K.K., O'Brien J.M., Tsai T., Park S.S., Sheen M., Phillips T.L., (2010) Fundus image fusion in EYEPLAN software: an evaluation of a novel technique for ocular melanoma radiation treatment planning. *Med Phys*, 37(10), 5199-5207. PMID:21089753.
- Hjelmeland L.M., Fujikawa A., Oltjen S.L., Smit-McBride Z., Braunschweig D., (2010) Quantification of retinal pigment epithelial phenotypic variation using laser scanning cytometry. *Mol. Vis.*, 16, 1108-1121. PMID:20606706.
- Guo A., Song B., Reid B., Gu Y., Forrester J.V., Jahoda C.A.B., Zhao M., (2010) Effects of physiological electric fields on migration of human dermal fibroblasts. *J. Invest. Dermatol.*, 130(9), 2320-2327. PMID:20410911.
- Chin E.K., Trikha R., Morse L.S., Zawadzki R.J., Werner J.S., Park S.S., (2010) Optical Coherence Tomography Findings of Exophytic Retinal Capillary Hemangiomas of the Posterior Pole. *Ophthalmic Surg Lasers Imaging*, 1-5. PMID:20337341.
- Kim S.J., Toma H.S., Thirkill C.E., Dunn J.P., (2010) Cancer-associated retinopathy with retinal periphlebitis in a patient with ovarian cancer. *Ocul. Immunol. Inflamm.*, 18(2), 107-109. PMID:20370338.
- Cao L., Zhang X., Liu X., Chen T., Zhao M., (2010) Chloride channels and transporters in human corneal epithelium. *Exp. Eye Res.*, 90(6), 771-779. PMID:20346358.
- Trikha R., Yeung C., Modjtahedi S., Martin S., Dwyre D.M., Telander D.G., (2010) B-cell lymphoma line (Raji) viability and surface marker expression minimally affected by 20- and 25-gauge vitrectomy systems analyzed by flow cytometry. *Retina (Philadelphia, Pa.)*, 30(9), 1505-1510. PMID:20829744.
- Naarendorp F., Esdaille T.M., Banden S.M., Andrews-Labenski J., Gross O.P., Pugh E.N., (2010) Dark light, rod

saturation, and the absolute and incremental sensitivity of mouse cone vision. *J. Neurosci.*, 30(37), 12495-12507. PMID:20844144.

Oliveira L.A.d., Kim C., Sousa L.B.d., Schwab I.R., Rosenblatt M.I., (2010) Gene transfer to primary corneal epithelial cells with an integrating lentiviral vector. *Arq Bras Oftalmol*, 73(5), 447-453. PMID:21225131.

Wang E., Zhao M., (2010) Regulation of tissue repair and regeneration by electric fields. *Chin. J. Traumatol.*, 13(1), 55-61. PMID:20109370.

Artes P.H., Chauhan B.C., Keltner J.L., Cello K.E., Johnson C.A., Anderson D.R., Gordon M.O., Kass M.A., (2010) Longitudinal and cross-sectional analyses of visual field progression in participants of the Ocular Hypertension Treatment Study. *Arch. Ophthalmol.*, 128(12), 1528-1532. PMID:21149774.

Jin H., Holzer M.P., Rabsilber T., Borkenstein A.F., Limberger I., Guo H., Auffarth G.U., (2010) Intraocular lens power calculation after laser refractive surgery: corrective algorithm for corneal power estimation. *J Cataract Refract Surg*, 36(1), 87-96. PMID:20117710.

Modjtahedi S., Chiou C., Modjtahedi B., Telander D.G., Morse L.S., Park S.S., (2010) Comparison of macular thickness measurement and segmentation error rate between stratus and fourier-domain optical coherence tomography. *Ophthalmic Surg Lasers Imaging*, 41(3), 301-310. PMID:20507013.

Spillmann L., Hardy J., Delahunt P., Pinna B., Werner J.S., (2010) Brightness enhancement seen through a tube. *Perception*, 39(11), 1504-1513. PMID:21313947.

Feiz V., (2010) Intraocular lens power calculation after corneal refractive surgery. *Middle East Afr J Ophthalmol*, 17(1), 63-68. PMID:20543939.

Park S.S., Zawadzki R.J., Choi S.S., Werner J.S., (2010) Maculopathy diagnosed with high-resolution fourier-domain optical coherence tomography in eyes with previously unexplained visual loss. *Retin Cases Brief Rep*, 4(3), 233-239. PMID:22880137.

Leng C., Feiz V., Modjtahedi B., Moshirfar M., (2010) Comparison of simulated keratometric changes induced by custom and conventional laser in situ keratomileusis after myopic ablation: retrospective chart review. *J Cataract Refract Surg*, 36(9), 1550-1555. PMID:20692569.

Hendrickson D.J., Knisely A.S., Coulter K., Telander D.G., Quan R., Ruebner B.H., Leigh M.J., (2010) An inborn error of bile salt transport with features mimicking abusive head trauma. *Child Abuse Negl*, 34(7), 472-476. PMID:20627390.

Li J.Y., Mannis M.J., (2010) Eye banking and the changing trends in contemporary corneal surgery. *Int Ophthalmol Clin*, 50(3), 101-112. PMID:20611021.

Calvert P.D., Schiesser W.E., Pugh E.N., (2010) Diffusion

of a soluble protein, photoactivatable GFP, through a sensory cilium. *J. Gen. Physiol.*, 135(3), 173-196. PMID:20176852.

## 2011

Vieira A.C., Reid B., Cao L., Mannis M.J., Schwab I.R., Zhao M., (2011) Ionic components of electric current at rat corneal wounds. *PLoS ONE*, 6(2), e17411. PMID:21364900.

Henriquez M.A., Izquierdo L., Bernilla C., Zakrzewski P.A., Mannis M., (2011) Riboflavin/Ultraviolet A corneal collagen cross-linking for the treatment of keratoconus: visual outcomes and Scheimpflug analysis. *Cornea*, 30(3), 281-286. PMID:21045662.

Greiner M.A., Li J.Y., Mannis M.J., (2011) Longer-term vision outcomes and complications with the Boston type 1 keratoprosthesis at the University of California, Davis. *Ophthalmology*, 118(8), 1543-1550. PMID:21397948.

Terry M.A., Li J., Goshe J., Davis-Boozer D., (2011) Endothelial keratoplasty: the relationship between donor tissue size and donor endothelial survival. *Ophthalmology*, 118(10), 1944-1949. PMID:21652077.

Zhang J., Calafiore M., Zeng Q., Zhang X., Huang Y., Li R.A., Deng W., Zhao M., (2011) Electrically guiding migration of human induced pluripotent stem cells. *Stem Cell Rev*, 7(4), 987-996. PMID:21373881.

Krispel C.M., Keltner J.L., Smith W., Chu D.G., Ali M.R., (2011) Undiagnosed papilledema in a morbidly obese patient population: a prospective study. *J Neuroophthalmol*, 31(4), 310-315. PMID:21799447.

Li J.Y., Greiner M.A., Brandt J.D., Lim M.C., Mannis M.J., (2011) Long-term complications associated with glaucoma drainage devices and Boston keratoprosthesis. *Am. J. Ophthalmol.*, 152(2), 209-218. PMID:21636070.

Smit-McBride Z., Modjtahedi S.P., Cessna C.T., Telander D.G., Hjelmeland L.M., Morse L.S., (2011) In vivo gene expression profiling of retina postintraocular injections of dexamethasone and triamcinolone at clinically relevant time points for patient care. *Invest. Ophthalmol. Vis. Sci.*, 52(12), 8965-8978. PMID:21873667.

Kishan A.U., Modjtahedi B.S., Martins E.N., Modjtahedi S.P., Morse L.S., (2011) Lipids and age-related macular degeneration. *Surv Ophthalmol*, 56(3), 195-213. PMID:21439604.

Choi S.S., Zawadzki R.J., Lim M.C., Brandt J.D., Keltner J.L., Doble N., Werner J.S., (2011) Evidence of outer retinal changes in glaucoma patients as revealed by ultrahigh-resolution in vivo retinal imaging. *Br J Ophthalmol*, 95(1), 131-141. PMID:20956277.

Stradleigh T.W., Ogata G., Partida G.J., Oi H., Greenberg K.P., Krempely K.S., Ishida A.T., (2011) Colocalization of hyperpolarization-activated, cyclic nucleotide-gated



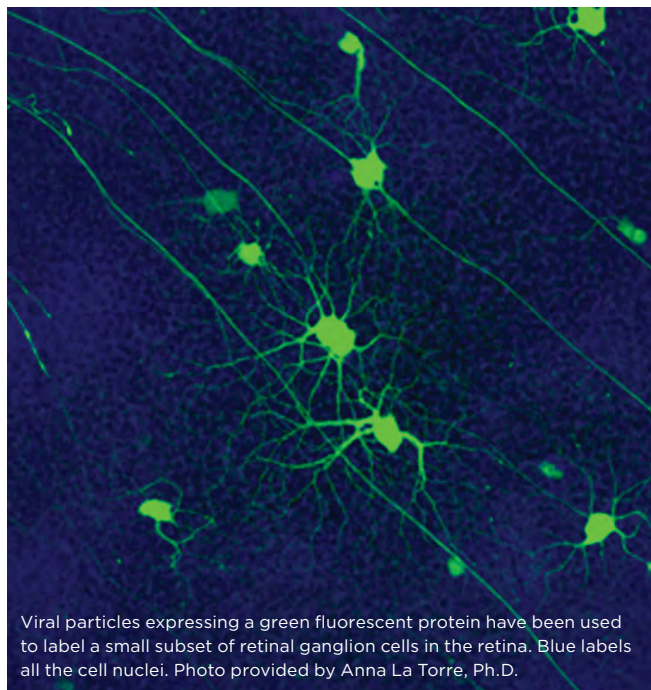

channel subunits in rat retinal ganglion cells. *J. Comp. Neurol.*, 519(13), 2546-2573. PMID:21456027.

Harkin D.G., George K.A., Madden P.W., Schwab I.R., Hutmacher D.W., Chirila T.V., (2011) Silk fibroin in ocular tissue reconstruction. *Biomaterials*, 32(10), 2445-2458. PMID:21251709.

Reid B., Zhao M., (2011) Ion-selective self-referencing probes for measuring specific ion flux. *Commun Integr Biol*, 4(5), 524-527. PMID:22046453.

Modjtahedi B.S., Alikhan A., Maibach H.I., Schwab I.R., (2011) Diseases of periocular hair. *Surv Ophthalmol*, 56(5), 416-432. PMID:21784498.

Merin M.R., Fung M.A., Eisen D.B., Lin L.K., (2011) Histoplasmosis presenting as a cutaneous malignancy of the eyelid. *Ophthalmic Plast Reconstr Surg*, 27(2), e41-e42. PMID:20859237.

Lass J.H., Beck R.W., Benetz B.A., Dontchev M., Gal R.L., Holland E.J., Kollman C., Mannis M.J., Price F., Raber I., Stark W., Stulting R.D., Sugar A., (2011) Baseline factors related to endothelial cell loss following penetrating keratoplasty. *Arch. Ophthalmol.*, 129(9), 1149-1154. PMID:21555600.

Werner J.S., Keltner J.L., Zawadzki R.J., Choi S.S., (2011) Outer retinal abnormalities associated with inner retinal pathology in nonglaucomatous and glaucomatous optic neuropathies. *Eye (Lond)*, 25(3), 279-289. PMID:21293495.

Malania M., Devinck F., Knoblauch K., Delahunt P.B., Hardy J.L., Werner J.S., (2011) Senescent changes in photopic spatial summation. *J Vis*, 11(10). PMID:21940763.

Bai H., Forrester J.V., Zhao M., (2011) DC electric stimulation upregulates angiogenic factors in endothelial cells through activation of VEGF receptors. *Cytokine*, 55(1), 110-115. PMID:21524919.

Daniele L.L., Insinna C., Chance R., Wang J., Nikonov S.S., Pugh E.N., (2011) A mouse M-opsin monochromat: retinal cone photoreceptors have increased M-opsin expression when S-opsin is knocked out. *Vision Res.*, 51(4), 447-458. PMID:21219924.

McKee C.T., Wood J.A., Shah N.M., Fischer M.E., Reilly C.M., Murphy C.J., Russell P., (2011) The effect of biophysical attributes of the ocular trabecular meshwork associated with glaucoma on the cell response to therapeutic agents. *Biomaterials*, 32(9), 2417-2423. PMID:21220171.

Mochizuki H., Lesley A.G., Brandt J.D., (2011) Shrinkage of the scleral canal during cupping reversal in children. *Ophthalmology*, 118(10), 2008-2013. PMID:21703690.

Cao L., Graue-Hernandez E.O., Tran V., Reid B., Pu J., Mannis M.J., Zhao M., (2011) Downregulation of PTEN at corneal wound sites accelerates wound healing through increased cell migration. *Invest. Ophthalmol. Vis. Sci.*, 52(5), 2272-2278. PMID:21212174.

Tripathi R., Morse L.S., Zawadzki R.J., Werner J.S., Park S.S., (2011) Ten-year follow-up of eyes treated with stereotactic fractionated external beam radiation for neovascular age-related macular degeneration. *Retina (Philadelphia, Pa.)*, 31(7), 1303-1315. PMID:21499195.

Watson G.M., Keltner J.L., Chin E.K., Harvey D., Nguyen A., Park S.S., (2011) Comparison of retinal nerve fiber layer and central macular thickness measurements among five different optical coherence tomography instruments in patients with multiple sclerosis and optic neuritis. *J Neuroophthalmol*, 31(2), 110-116. PMID:21131852.

Wang Q., Kocaoglu O.P., Cense B., Bruestle J., Jonnal R.S., Gao W., Miller D.T., (2011) Imaging retinal capillaries using ultrahigh-resolution optical coherence tomography and adaptive optics. *Invest. Ophthalmol. Vis. Sci.*, 52(9), 6292-6299. PMID:21245397.

Yu A.K., Telander D.G., Henry J., (2011) Ocular safety of infliximab. *J Ocul Pharmacol Ther*, 27(3), 313. PMID:21663446.

McKee C.T., Raghunathan V.K., Nealey P.F., Russell P., Murphy C.J., (2011) Topographic modulation of the orientation and shape of cell nuclei and their influence on the measured elastic modulus of epithelial cells. *Biophys. J.*, 101(9), 2139-2146. PMID:22067151.

Chiang M.F., Boland M.V., Brewer A., Epley K.D., Horton M.B., Lim M.C., McCannel C.A., Patel S.J., Silverstone D.E., Wedemeyer L., Lum F., (2011) Special requirements for electronic health record systems in ophthalmology. *Ophthalmology*, 118(8), 1681-1687. PMID:21680023.

- McKee C.T., Last J.A., Russell P., Murphy C.J., (2011) Indentation versus tensile measurements of Young's modulus for soft biological tissues. *Tissue Eng Part B Rev*, 17(3), 155-164. PMID:21303220.
- Kocaoglu O.P., Lee S., Jonnal R.S., Wang Q., Herde A.E., Derby J.C., Gao W., Miller D.T., (2011) Imaging cone photoreceptors in three dimensions and in time using ultrahigh resolution optical coherence tomography with adaptive optics. *Biomed Opt Express*, 2(4), 748-763. PMID:21483600.
- Keltner J.L., Cello K.E., Balcer L.J., Calabresi P.A., Markowitz C.E., Werner J.S., (2011) Stratus OCT Quality Control in Two Multi-Centre Multiple Sclerosis Clinical Trials. *Neuroophthalmology*, 35(2), 57-64. PMID:30151022.
- Cao L., Pu J., Zhao M., (2011) GSK-3 $\beta$  is essential for physiological electric field-directed Golgi polarization and optimal electrotaxis. *Cell. Mol. Life Sci.*, 68(18), 3081-3093. PMID:21207103.
- Shah S.U., Seibles J., Park S.S., (2011) Photographic diabetic retinopathy screening in an urban family practice clinic: effect on compliance to eye examination. *Ophthalmic Surg Lasers Imaging*, 42(5), 383-389. PMID:21688766.
- Pilli S., Zawadzki R.J., Werner J.S., Park S.S., (2011) High-resolution Fourier-domain optical coherence tomography findings in vitelliform detachment associated with basal laminar drusen. *Retina (Philadelphia, Pa.)*, 31(4), 812-814. PMID:21836408.
- Wood J.A., McKee C.T., Thomasy S.M., Fischer M.E., Shah N.M., Murphy C.J., Russell P., (2011) Substratum compliance regulates human trabecular meshwork cell behaviors and response to latrunculin B. *Invest. Ophthalmol. Vis. Sci.*, 52(13), 9298-9303. PMID:22064990.
- Reid B., Graue-Hernandez E.O., Mannis M.J., Zhao M., (2011) Modulating endogenous electric currents in human corneal wounds--a novel approach of bioelectric stimulation without electrodes. *Cornea*, 30(3), 338-343. PMID:21099404.
- Clements J.L., Bouchard C.S., Lee W.B., Dunn S.P., Mannis M.J., Reidy J.J., John T., Hannush S.B., Goins K.M., Wagoner M.D., Adi M.A., Rubenstein J.B., Udell I.J., Babiuch A.S., (2011) Retrospective review of graft dislocation rate associated with descemet stripping automated endothelial keratoplasty after primary failed penetrating keratoplasty. *Cornea*, 30(4), 414-418. PMID:21099405.
- Stewart J.M., Srivastava S.K., Fung A.E., Mahmoud T.H., Telander D.G., Hariprasad S.M., Ober M.D., Mruthyunjaya P., (2011) Bacterial contamination of needles used for intravitreal injections: a prospective, multicenter study. *Ocul. Immunol. Inflamm.*, 19(1), 32-38. PMID:21034310.
- Kim D.Y., Fingler J., Werner J.S., Schwartz D.M., Fraser S.E., Zawadzki R.J., (2011) In vivo volumetric imaging of human retinal circulation with phase-variance optical coherence tomography. *Biomed Opt Express*, 2(6), 1504-1513. PMID:21698014.
- Zawadzki R.J., Jones S.M., Pilli S., Balderas-Mata S., Kim D.Y., Olivier S.S., Werner J.S., (2011) Integrated adaptive optics optical coherence tomography and adaptive optics scanning laser ophthalmoscope system for simultaneous cellular resolution in vivo retinal imaging. *Biomed Opt Express*, 2(6), 1674-1686. PMID:21698028.
- Kocaoglu O.P., Cense B., Jonnal R.S., Wang Q., Lee S., Gao W., Miller D.T., (2011) Imaging retinal nerve fiber bundles using optical coherence tomography with adaptive optics. *Vision Res.*, 51(16), 1835-1844. PMID:21722662.
- Telander D.G., Morales S.A., Mareninov S., Forward K., Gordon L.K., (2011) Epithelial membrane protein-2 (EMP2) and experimental proliferative vitreoretinopathy (PVR). *Curr. Eye Res.*, 36(6), 546-552. PMID:21591864.
- Wood J.A., Shah N.M., McKee C.T., Hughbanks M.L., Liliensiek S.J., Russell P., Murphy C.J., (2011) The role of substratum compliance of hydrogels on vascular endothelial cell behavior. *Biomaterials*, 32(22), 5056-5064. PMID:21501863.
- Pugh E.N., (2011) Redefining our menu: communications and reviews. *J. Gen. Physiol.*, 138(2), 131. PMID:21788608.
- Zeiss C.J., Schwab I.R., Murphy C.J., Dubielzig R.W., (2011) Comparative retinal morphology of the platypus. *J. Morphol.*, 272(8), 949-957. PMID:21567446.
- Oldenburg C.E., Acharya N.R., Tu E.Y., Zegans M.E., Mannis M.J., Gaynor B.D., Witcher J.P., Lietman T.M., Keenan J.D., (2011) Practice patterns and opinions in the treatment of acanthamoeba keratitis. *Cornea*, 30(12), 1363-1368. PMID:21993459.
- Barnett M., Mannis M.J., (2011) Contact lenses in the management of keratoconus. *Cornea*, 30(12), 1510-1516. PMID:21993461.
- Gandhi N.G., Rogers G.M., Kardon R.H., Allen R.C., (2011) Periodic unilateral eyelid retraction in a pediatric patient. *J Neuroophthalmol*, 31(4), 350-352. PMID:21878821.
- Goshe J., Terry M.A., Shamie N., Li J., (2011) Ophthalmic viscosurgical device-assisted incision modification for the big-bubble technique in deep anterior lamellar keratoplasty. *J Cataract Refract Surg*, 37(11), 1923-1927. PMID:22018360.
- Meng X., Arocena M., Penninger J., Gage F.H., Zhao M., Song B., (2011) PI3K mediated electrotaxis of embryonic and adult neural progenitor cells in the presence of growth factors. *Exp. Neurol.*, 227(1), 210-217. PMID:21092738.
- Reid B., Vieira A.C., Cao L., Mannis M.J., Schwab I.R., Zhao M., (2011) Specific ion fluxes generate cornea

wound electric currents. *Commun Integr Biol*, 4(4), 462-465. PMID:21966572.

Kucerova R., Walczysko P., Reid B., Ou J., Leiper L.J., Rajnicek A.M., McCaig C.D., Zhao M., Collinson J.M., (2011) The role of electrical signals in murine corneal wound re-epithelialization. *J. Cell. Physiol.*, 226(6), 1544-1553. PMID:20945376.

Pilli S., Lim P., Zawadzki R.J., Choi S.S., Werner J.S., Park S.S., (2011) Fourier-domain optical coherence tomography of eyes with idiopathic epiretinal membrane: correlation between macular morphology and visual function. *Eye (Lond)*, 25(6), 775-783. PMID:21436847.

Telander D.G., (2011) Inflammation and age-related macular degeneration (AMD). *Semin Ophthalmol*, 26(3), 192-197. PMID:21609232.

Gospe S.M., Baker S.A., Kessler C., Brucato M.F., Winter J.R., Burns M.E., Arshavsky V.Y., (2011) Membrane attachment is key to protecting transducin GTPase-activating complex from intracellular proteolysis in photoreceptors. *J. Neurosci.*, 31(41), 14660-14668. PMID:21994382.

Agarwal A., Guthrie K.M., Czuprynski C.J., Schurr M.J., McNulty J.F., Murphy C.J., Abbott N.L., (2011) Polymeric Multilayers that contain Silver Nanoparticles can be Stamped onto Biological Tissues to Provide Antibacterial Activity. *Adv Funct Mater*, 21(10), 1863-1873. PMID:25558188.

Anderson A.J., Johnson C.A., Werner J.S., (2011) Measuring visual function in age-related macular degeneration with frequency-doubling (matrix) perimetry. *Optom Vis Sci*, 88(7), 806-815. PMID:21478785.

Sun Y., Reid B., Fontaine J.H., Miller L.A., Hyde D.M., Mogilner A., Zhao M., (2011) Airway epithelial wounds in

rhesus monkey generate ionic currents that guide cell migration to promote healing. *J. Appl. Physiol.*, 111(4), 1031-1041. PMID:21719726.

Li J.Y., Lim M.C., Mannis M.J., (2011) Traumatic cataract associated with mini glaucoma shunt. *J Cataract Refract Surg*, 37(7), 1360-1362. PMID:21700114.

Hjelmeland L.M., (2011) Dark matters in AMD genetics: epigenetics and stochasticity. *Invest. Ophthalmol. Vis. Sci.*, 52(3), 1622-1631. PMID:21429863.

Zhao M., Chalmers L., Cao L., Vieira A.C., Mannis M., Reid B., (2012) Electrical signaling in control of ocular cell behaviors. *Prog Retin Eye Res*, 31(1), 65-88. PMID:22020127.

## 2012

Wood J.A., Chung D., Park S.A., Zwingenberger A.L., Reilly C.M., Ly I., Walker N.J., Vernau W., Hayashi K., Wisner E.R., Cannon M.S., Kass P.H., Cherry S.R., Borjesson D.L., Russell P., Murphy C.J., (2012) Periocular and intra-articular injection of canine adipose-derived mesenchymal stem cells: an in vivo imaging and migration study. *J Ocul Pharmacol Ther*, 28(3), 307-317. PMID:22175793.

Kim D.Y., Werner J.S., Zawadzki R.J., (2012) Complex conjugate artifact-free adaptive optics optical coherence tomography of in vivo human optic nerve head. *J Biomed Opt*, 17(12), 126005. PMID:23208216.

Pugh E.N., (2012) Introducing the viewpoint. *J. Gen. Physiol.*, 140(6), 579. PMID:23183691.

Sun X., Chalmers L., Fu X., Zhao M., (2012) A Molecular Link Between Interleukin 22 and Intestinal Mucosal Wound Healing. *Adv Wound Care (New Rochelle)*, 1(6), 231-237. PMID:24527311.

Wojtkowski M., Kaluzny B., Zawadzki R.J., (2012) New directions in ophthalmic optical coherence tomography. *Optom Vis Sci*, 89(5), 524-542. PMID:22446717.

Li J.Y., Terry M.A., Goshe J., Davis-Boozer D., Shamie N., (2012) Three-year visual acuity outcomes after Descemet's stripping automated endothelial keratoplasty. *Ophthalmology*, 119(6), 1126-1129. PMID:22364863.

Stulting R.D., Sugar A., Beck R., Belin M., Dontchev M., Feder R.S., Gal R.L., Holland E.J., Kollman C., Mannis M.J., Price F., Stark W., Verdier D.D., (2012) Effect of donor and recipient factors on corneal graft rejection. *Cornea*, 31(10), 1141-1147. PMID:22488114.

Gandhi N.G., Prakalapakorn S.G., El-Dairi M.A., Jones S.K., Freedman S.F., (2012) Icare ONE rebound versus Goldmann applanation tonometry in children with known or suspected glaucoma. *Am. J. Ophthalmol.*, 154(5), 843-849.e1. PMID:22840485.

Chin E.K., Sedek R.W., Li Y., Beckett L., Redenbo E.,

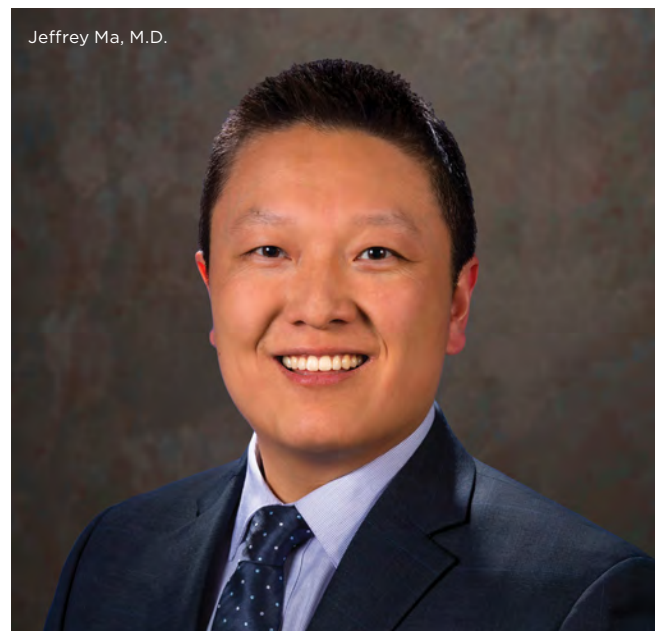

Jeffrey Ma, M.D.

Chandra K., Park S.S., (2012) Reproducibility of macular thickness measurement among five OCT instruments: effects of image resolution, image registration, and eye tracking. *Ophthalmic Surg Lasers Imaging*, 43(2), 97-108. PMID:22201525.

Vieira A.C.C., Höfling-Lima A.L., Mannis M.J., (2012) Ocular rosacea--a review. *Arq Bras Oftalmol*, 75(5), 363-369. PMID:23471336.

O'Hara M.A., (2012) Pediatric intraocular lens power calculations. *Curr Opin Ophthalmol*, 23(5), 388-393. PMID:22890001.

Kucerova R., Dorà N., Mort R.L., Wallace K., Leiper L.J., Lowes C., Neves C., Walczynski P., Bruce F., Fowler P.A., Rajnicek A.M., McCaig C.D., Zhao M., West J.D., Collinson J.M., (2012) Interaction between hedgehog signalling and PAX6 dosage mediates maintenance and regeneration of the corneal epithelium. *Mol. Vis.*, 18, 139-150. PMID:22275805.

Gross O.P., Pugh E.N., Burns M.E., (2012) Calcium feedback to cGMP synthesis strongly attenuates single-photon responses driven by long rhodopsin lifetimes. *Neuron*, 76(2), 370-382. PMID:23083739.

Ahn A.C., Gow B.J., Martinsen O.G., Zhao M., Grodzinsky A.J., Baikie I.D., (2012) Applying the Kelvin probe to biological tissues: theoretical and computational analyses. *Phys Rev E Stat Nonlin Soft Matter Phys*, 85(6 Pt 1), 061901. PMID:23005121.

Wood J.A., Ly I., Borjesson D.L., Nealey P.F., Russell P., Murphy C.J., (2012) The modulation of canine mesenchymal stem cells by nano-topographic cues. *Exp. Cell Res.*, 318(19), 2438-2445. PMID:22771362.

Zhao Z., Qin L., Reid B., Pu J., Hara T., Zhao M., (2012) Directing migration of endothelial progenitor cells with applied DC electric fields. *Stem Cell Res*, 8(1), 38-48. PMID:22099019.

Hariprasad S.M., Morse L.S., Shapiro H., Wong P., Tuomi L., (2012) Fixed Monthly versus Less Frequent Ranibizumab Dosing and Predictors of Visual Response in Exudative Age-Related Macular Degeneration. *J Ophthalmol*, 2012, 690641. PMID:23251787.

Pilli S., Zawadzki R.J., Werner J.S., Park S.S., (2012) Visual outcome correlates with inner macular volume in eyes with surgically closed macular hole. *Retina (Philadelphia, Pa.)*, 32(10), 2085-2095. PMID:23095727.

Agarwal A., Nelson T.B., Kierski P.R., Schurr M.J., Murphy C.J., Czuprynski C.J., McAnulty J.F., Abbott N.L., (2012) Polymeric multilayers that localize the release of chlorhexidine from biologic wound dressings. *Biomaterials*, 33(28), 6783-6792. PMID:22784602.

Sugar A., Montoya M.M., Beck R., Cowden J.W., Dontchev M., Gal R.L., Kollman C., Malling J., Mannis M.J., Tennant B., (2012) Impact of the cornea donor study on acceptance of corneas from older donors. *Cornea*, 31(12), 1441-1445. PMID:22262218.

Schwab I.R., (2012) The changing spectrum of microbial keratitis: is microsporidia increasing as a cause of microbial keratitis or is it a previously unrecognised cause. *Br J Ophthalmol*, 96(6), 774-775. PMID:22457272.

Terry M.A., Straiko M.D., Goshe J.M., Li J.Y., Davis-Booser D., (2012) Descemet's stripping automated endothelial keratoplasty: the tenuous relationship between donor thickness and postoperative vision. *Ophthalmology*, 119(10), 1988-1996. PMID:22817831.

Feng J., Liu J., Zhang X., Zhang L., Jiang J., Nolta J., Zhao M., (2012) Guided migration of neural stem cells derived from human embryonic stem cells by an electric field. *Stem Cells*, 30(2), 349-355. PMID:22076946.

Modjtahedi B.S., Kishan A.U., Schwab I.R., Jackson W.B., Maibach H.I., (2012) Eyelash alopecia areata: case series and literature review. *Can. J. Ophthalmol.*, 47(4), 333-338. PMID:22883840.

Moskalev A.A., Smit-McBride Z., Shaposhnikov M.V., Plyusnina E.N., Zhavoronkov A., Budovsky A., Tacutu R., Fraifeld V.E., (2012) Gadd45 proteins: relevance to aging, longevity and age-related pathologies. *Ageing Res. Rev.*, 11(1), 51-66. PMID:21986581.

Sy A., McLeod S.D., Cohen E.J., Margolis T.P., Mannis M.J., Lietman T.M., Acharya N.R., (2012) Practice patterns and opinions in the management of recurrent or chronic herpes zoster ophthalmicus. *Cornea*, 31(7), 786-790. PMID:22269677.

Sabet-Peyman E.J., Khaderi K.R., Sadun A.A., (2012) Is Leber hereditary optic neuropathy treatable? Encouraging results with idebenone in both prospective and retrospective trials and an illustrative case. *J Neuroophthalmol*, 32(1), 54-57. PMID:22269948.

Goshe J.M., Li J.Y., Terry M.A., (2012) Successful Descemet's stripping automated endothelial keratoplasty for congenital hereditary endothelial dystrophy in a pediatric patient. *Int Ophthalmol*, 32(1), 61-66. PMID:22274756.

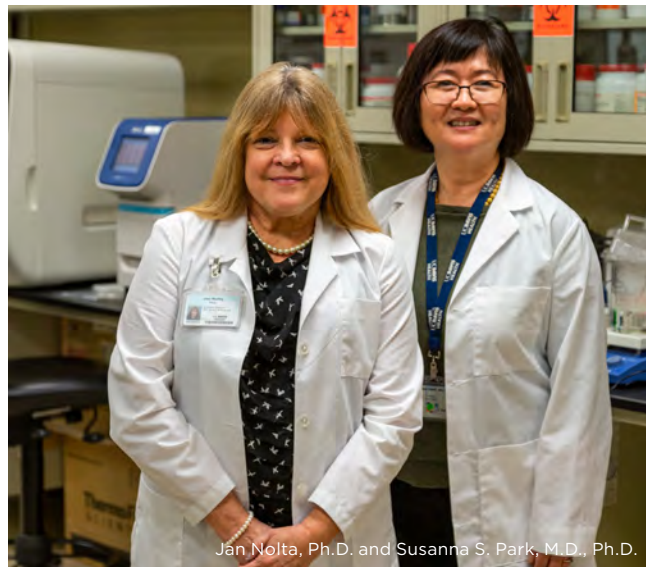

Jan Nolta, Ph.D. and Susanna S. Park, M.D., Ph.D.

- Park S.S., Caballero S., Bauer G., Shibata B., Roth A., Fitzgerald P.G., Forward K.I., Zhou P., McGee J., Telander D.G., Grant M.B., Nolte J.A., (2012) Long-term effects of intravitreal injection of GMP-grade bone-marrow-derived CD34+ cells in NOD-SCID mice with acute ischemia-reperfusion injury. *Invest. Ophthalmol. Vis. Sci.*, 53(2), 986-994. PMID:22247454.
- Morgan J.T., Wood J.A., Shah N.M., Hughbanks M.L., Russell P., Barakat A.I., Murphy C.J., (2012) Integration of basal topographic cues and apical shear stress in vascular endothelial cells. *Biomaterials*, 33(16), 4126-4135. PMID:22417618.
- Thomasy S.M., Wood J.A., Kass P.H., Murphy C.J., Russell P., (2012) Substratum stiffness and latrunculin B regulate matrix gene and protein expression in human trabecular meshwork cells. *Invest. Ophthalmol. Vis. Sci.*, 53(2), 952-958. PMID:22247475.
- Brandt J.D., Gordon M.O., Gao F., Beiser J.A., Miller J.P., Kass M.A., (2012) Adjusting intraocular pressure for central corneal thickness does not improve prediction models for primary open-angle glaucoma. *Ophthalmology*, 119(3), 437-442. PMID:21705084.
- Ogata G., Stradleigh T.W., Partida G.J., Ishida A.T., (2012) Dopamine and full-field illumination activate D1 and D2-D5-type receptors in adult rat retinal ganglion cells. *J. Comp. Neurol.*, 520(17), 4032-4049. PMID:22678972.
- Morales S.A., Telander D.G., Mareninov S., Nagy A., Wadehra M., Braun J., Gordon L.K., (2012) Anti-EMP2 diabody blocks epithelial membrane protein 2 (EMP2) and FAK mediated collagen gel contraction in ARPE-19 cells. *Exp. Eye Res.*, 102, 10-16. PMID:22728127.
- Prakalapakorn S.G., Freedman S.F., Lokhnygina Y., Gandhi N.G., Holgado S., Chen B.B., El-Dairi M.A., (2012) Longitudinal reproducibility of optical coherence tomography measurements in children. *J AAPOS*, 16(6), 523-528. PMID:23237748.
- Goshe J.M., Terry M.A., Li J.Y., Straiko M.D., Davis-Boozer D., (2012) Graft dislocation and hypotony after Descemet's stripping automated endothelial keratoplasty in patients with previous glaucoma surgery. *Ophthalmology*, 119(6), 1130-1133. PMID:22385970.
- Li J.Y., Terry M.A., Goshe J., Shamie N., Davis-Boozer D., (2012) Graft rejection after Descemet's stripping automated endothelial keratoplasty: graft survival and endothelial cell loss. *Ophthalmology*, 119(1), 90-94. PMID:22115709.
- Arshavsky V.Y., Burns M.E., (2012) Photoreceptor signaling: supporting vision across a wide range of light intensities. *J. Biol. Chem.*, 287(3), 1620-1626. PMID:22074925.
- Li J., Feiz V., Vieira A.C., Davis-Boozer D., Polage C., (2012) The safety and efficacy of linezolid and daptomycin as an additive in Optisol-GS against methicillin-resistant *Staphylococcus aureus*. *Cornea*, 31(5), 551-558. PMID:22378113.
- Goergen C.J., Radhakrishnan H., Sakadžić S., Mandeville E.T., Lo E.H., Sosnovik D.E., Srinivasan V.J., (2012) Optical coherence tomography using intrinsic contrast. *Opt Lett*, 37(18), 3882-3884. PMID:23041891.
- Li L., Gu W., Du J., Reid B., Deng X., Liu Z., Zong Z., Wang H., Yao B., Yang C., Yan J., Zeng L., Chalmers L., Zhao M., Jiang J., (2012) Electric fields guide migration of epidermal stem cells and promote skin wound healing. *Wound Repair Regen*, 20(6), 840-851. PMID:23082865.
- Watari S., Hayashi K., Wood J.A., Russell P., Nealey P.F., Murphy C.J., Genetos D.C., (2012) Modulation of osteogenic differentiation in hMSCs cells by submicron topographically-patterned ridges and grooves. *Biomaterials*, 33(1), 128-136. PMID:21982295.
- Suhr A.W., Lim M.C., Brandt J.D., Izquierdo J.C., Willits N., (2012) Outcomes of fornix-based versus limbus-based conjunctival incisions for glaucoma drainage device implant. *J. Glaucoma*, 21(8), 523-529. PMID:21878818.
- Ofri R., Hollingsworth S.R., Groth A., Motta M.J., Doval J.H., Kass P.H., Murphy C.J., (2012) Effect of optical defocus on performance of dogs involved in field trial competition. *Am. J. Vet. Res.*, 73(4), 546-550. PMID:22452502.
- Park S.S., Choi S.S., Zawadzki R.J., Werner J.S., (2012) Photoreceptor imaging. *Ophthalmology*, 119(2), 430-1; author reply 431. PMID:22305319.
- Meng X., Li W., Young F., Gao R., Chalmers L., Zhao M., Song B., (2012) Electric field-controlled directed migration of neural progenitor cells in 2D and 3D environments. *J Vis Exp*, (60), 3453. PMID:22370927.
- Kim D.Y., Fingler J., Zawadzki R.J., Park S.S., Morse L.S., Schwartz D.M., Fraser S.E., Werner J.S., (2012) Noninvasive imaging of the foveal avascular zone with high-speed, phase-variance optical coherence tomography. *Invest. Ophthalmol. Vis. Sci.*, 53(1), 85-92. PMID:22125275.
- Insinna C., Daniele L.L., Davis J.A., Larsen D.D., Kuemmel C., Wang J., Nikonov S.S., Knox B.E., Pugh E.N., (2012) An S-opsin knock-in mouse (F81Y) reveals a role for the native ligand 11-cis-retinal in cone opsin biosynthesis. *J. Neurosci.*, 32(23), 8094-8104. PMID:22674284.
- Park S.S., Daftari I., Phillips T., Morse L.S., (2012) Three-year follow-up of a pilot study of ranibizumab combined with proton beam irradiation as treatment for exudative age-related macular degeneration. *Retina (Philadelphia, Pa.)*, 32(5), 956-966. PMID:22183743.
- Mochizuki H., Murphy C.J., Brandt J.D., Kiuchi Y., Russell P., (2012) Altered stability of mRNAs associated with glaucoma progression in human trabecular meshwork cells following oxidative stress. *Invest. Ophthalmol. Vis. Sci.*, 53(4), 1734-1741. PMID:22395891.
- Buck S., Baraas R., Lee B., Lindsey D., Webster M., Werner J.S., (2012) Color vision: introduction. *J Opt Soc Am A Opt Image Sci Vis*, 29(2), CV1. PMID:22330411.

Dreier B., Raghunathan V.K., Russell P., Murphy C.J., (2012) Focal adhesion kinase knockdown modulates the response of human corneal epithelial cells to topographic cues. *Acta Biomater*, 8(12), 4285-4294. PMID:22813850.

Pecego M., Barnett M., Mannis M.J., Durbin-Johnson B., (2012) Jupiter Scleral Lenses: the UC Davis Eye Center experience. *Eye Contact Lens*, 38(3), 179-182. PMID:22543730.

Partida G.J., Stradleigh T.W., Ogata G., Godzdzank I., Ishida A.T., (2012) Thy1 associates with the cation channel subunit HCN4 in adult rat retina. *Invest. Ophthalmol. Vis. Sci.*, 53(3), 1696-1703. PMID:22281825.

McKee C.T., Wood J.A., Ly I., Russell P., Murphy C.J., (2012) The influence of a biologically relevant substratum topography on human aortic and umbilical vein endothelial cells. *Biophys. J.*, 102(5), 1224-1233. PMID:22404945.

Vieira A.C., An H.J., Ozcan S., Kim J., Lebrilla C.B., Mannis M.J., (2012) Glycomic analysis of tear and saliva in ocular rosacea patients: the search for a biomarker. *Ocul Surf*, 10(3), 184-192. PMID:22814645.

## 2013

Bonora S., Zawadzki R.J., (2013) Wavefront sensorless modal deformable mirror correction in adaptive optics: optical coherence tomography. *Opt Lett*, 38(22), 4801-4804. PMID:24322136.

Feiz V., Nijm L., Glickman R.D., Morse L.S., Telander D.G., Park S.S., Polage C.R., Christiansen S.M., Moshirfar M., (2013) Vitreous and Aqueous Penetration of Orally Administered Trimethoprim-Sulfamethoxazole Combination in Humans. *Cornea*, 32(10), 1315-1320. PMID:23928948.

Chen M.C., Cortés D.E., Harocopos G., Mannis M.J., (2013) Epithelial downgrowth after penetrating keratoplasty: imaging by high-resolution optical coherence tomography and in vivo confocal microscopy. *Cornea*, 32(11), 1505-1508. PMID:23928949.

Guthrie K.M., Agarwal A., Teixeira L.B.C., Dubielzig R.R., Abbott N.L., Murphy C.J., Singh H., McAnulty J.F., Schurr M.J., (2013) Integration of silver nanoparticle-impregnated polyelectrolyte multilayers into murine-splinted cutaneous wound beds. *J Burn Care Res*, 34(6), e359-e367. PMID:23511285.

O'Hara M.A., Mannis M.J., (2013) Pediatric penetrating keratoplasty. *Int Ophthalmol Clin*, 53(2), 59-70. PMID:23470589.

Chao D., Chen W., Thirkill C.E., Lee A.G., (2013) Paraneoplastic optic neuropathy and retinopathy associated with colon adenocarcinoma. *Can. J. Ophthalmol.*, 48(5), e116-e120. PMID:24093201.

Tocce E.J., Liliensiek S.J., Broderick A.H., Jiang Y.,

Murphy K.C., Murphy C.J., Lynn D.M., Nealey P.F., (2013) The influence of biomimetic topographical features and the extracellular matrix peptide RGD on human corneal epithelial contact guidance. *Acta Biomater*, 9(2), 5040-5051. PMID:23069317.

Li J.Y., Hamill M.B., (2013) Catastrophic globe disruption as a result of a TASER injury. *J Emerg Med*, 44(1), 65-67. PMID:21570244.

Batth S.S., Sreeraman R., Dienes E., Beckett L.A., Daly M.E., Cui J., Mathai M., Purdy J.A., Chen A.M., (2013) Clinical-dosimetric relationship between lacrimal gland dose and ocular toxicity after intensity-modulated radiotherapy for sinonasal tumours. *Br J Radiol*, 86(1032), 20130459. PMID:24167183.

Rudell J.C., Gao J., Sun Y., Sun Y., Chodosh J., Schwab I., Zhao M., (2013) Acanthamoeba migration in an electric field. *Invest. Ophthalmol. Vis. Sci.*, 54(6), 4225-4233. PMID:23716626.

Chin E.K., Kim D.Y., Hunter A.A., Pilli S., Wilson M., Zawadzki R.J., Werner J.S., Park S.S., (2013) Staging of macular telangiectasia: power-Doppler optical coherence tomography and macular pigment optical density. *Invest. Ophthalmol. Vis. Sci.*, 54(7), 4459-4470. PMID:23716628.

Rizzo J.L., Lloyd M., O'Hara M.A., (2013) Pediatric internuclear ophthalmoplegia. *J Neuroophthalmol*, 33(2), 134-136. PMID:23470988.

Lee S., Werner J.S., Zawadzki R.J., (2013) Improved visualization of outer retinal morphology with aberration cancelling reflective optical design for adaptive optics - optical coherence tomography. *Biomed Opt Express*, 4(11), 2508-2517. PMID:24298411.

You J., Park S., Shin D., Patel D., Raghunathan V.K., Kim M., Murphy C.J., Tae G., Revzin A., (2013) Characterizing the effects of heparin gel stiffness on function of primary hepatocytes. *Tissue Eng Part A*, 19(23-24), 2655-2663. PMID:23815179.

Raghunathan V.K., Morgan J.T., Dreier B., Reilly C.M., Thomasy S.M., Wood J.A., Ly I., Tuyen B.C., Hughbanks M., Murphy C.J., Russell P., (2013) Role of substratum stiffness in modulating genes associated with extracellular matrix and mechanotransducers YAP and TAZ. *Invest. Ophthalmol. Vis. Sci.*, 54(1), 378-386. PMID:23258147.

Tran V., Zhang X., Cao L., Li H., Lee B., So M., Sun Y., Chen W., Zhao M., (2013) Synchronization modulation increases transepithelial potentials in MDCK monolayers through Na/K pumps. *PLoS ONE*, 8(4), e61509. PMID:23585907.

Armitage W.J., Ashford P., Crow B., Dahl P., DeMatteo J., Distler P., Gopinathan U., Madden P.W., Mannis M.J., Moffatt S.L., Ponzin D., Tan D., (2013) Standard terminology and labeling of ocular tissue for transplantation. *Cornea*, 32(6), 725-728. PMID:23538627.

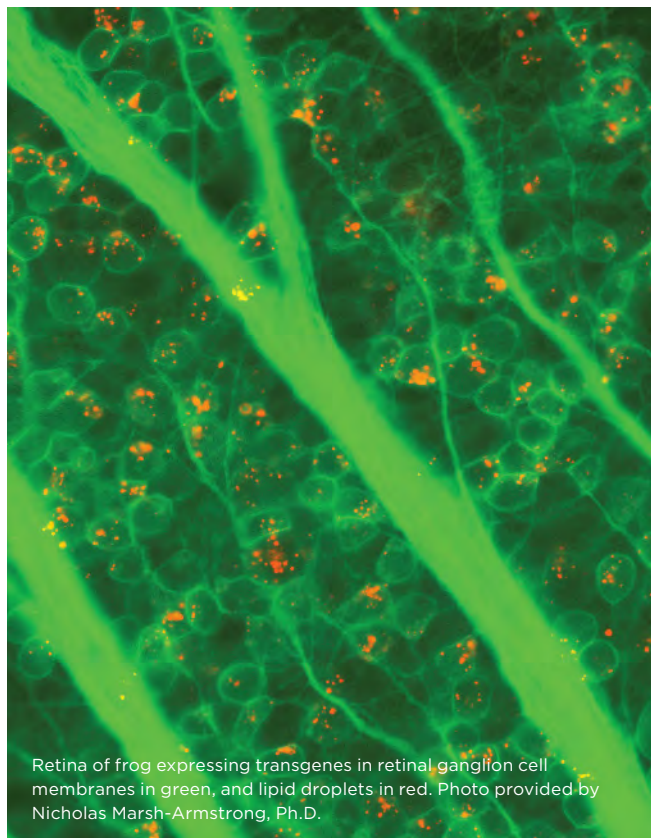

Dubord P.J., Evans G.D., Macsai M.S., Mannis M.J., Glasser D.B., Strong D.M., Noël L., Fehily D., (2013) Eye banking and corneal transplantation communicable adverse incidents: current status and project NOTIFY. *Cornea*, 32(8), 1155-1166. PMID:23676781.

Pugh E.N., Gordon S.E., (2013) Embracing the principles of the San Francisco Declaration of Research Assessment: Robert Balaban's editorial. *J. Gen. Physiol.*, 142(3), 175. PMID:23980189.

Gardiner S.K., Demirel S., De Moraes C.G., Liebmann J.M., Cioffi G.A., Ritch R., Gordon M.O., Kass M.A., (2013) Series length used during trend analysis affects sensitivity to changes in progression rate in the ocular hypertension treatment study. *Invest. Ophthalmol. Vis. Sci.*, 54(2), 1252-1259. PMID:23349433.

Yu A.K., Merrill K.D., Truong S.N., Forward K.M., Morse L.S., Telander D.G., (2013) The comparative histologic effects of subthreshold 532- and 810-nm diode micropulse laser on the retina. *Invest. Ophthalmol. Vis. Sci.*, 54(3), 2216-2224. PMID:23439599.

Kim D.Y., Fingler J., Zawadzki R.J., Park S.S., Morse L.S., Schwartz D.M., Fraser S.E., Werner J.S., (2013) Optical imaging of the chorioretinal vasculature in the living human eye. *Proc. Natl. Acad. Sci. U.S.A.*, 110(35), 14354-14359. PMID:23918361.

Jian Y., Zawadzki R.J., Sarunic M.V., (2013) Adaptive optics optical coherence tomography for in vivo mouse retinal imaging. *J Biomed Opt*, 18(5), 56007. PMID:23644903.

Chin E.K., Cortés D.E., Lam A., Mannis M.J., (2013) Anterior segment OCT and confocal microscopy findings in atypical corneal intraepithelial neoplasia. *Cornea*, 32(6), 875-879. PMID:23538623.

Zhang X., Igo R.P., Fondran J., Mootha V.V., Oliva M., Hammersmith K., Sugar A., Lass J.H., Iyengar S.K., (2013) Association of smoking and other risk factors with Fuchs' endothelial corneal dystrophy severity and corneal thickness. *Invest. Ophthalmol. Vis. Sci.*, 54(8), 5829-5835. PMID:23882692.

Thomasy S.M., Morgan J.T., Wood J.A., Murphy C.J., Russell P., (2013) Substratum stiffness and latrunculin B modulate the gene expression of the mechanotransducers YAP and TAZ in human trabecular meshwork cells. *Exp. Eye Res.*, 113, 66-73. PMID:23727052.

Zawadzki R., Pugh E.N., (2013) Spotlight summary: quantitative fundus autofluorescence and A2E increase with aging in wild-type and "Stargardt&Stargardt" mice. *Invest. Ophthalmol. Vis. Sci.*, 54(4), 2991. PMID:23612484.

Raghunathan V.K., McKee C.T., Tocce E.J., Nealey P.F., Russell P., Murphy C.J., (2013) Nuclear and cellular alignment of primary corneal epithelial cells on topography. *J Biomed Mater Res A*, 101(4), 1069-1079. PMID:22965583.

Jain R., Agarwal A., Kierski P.R., Schurr M.J., Murphy C.J., McAnulty J.F., Abbott N.L., (2013) The use of native chemical functional groups presented by wound beds for the covalent attachment of polymeric microcarriers of bioactive factors. *Biomaterials*, 34(2), 340-352. PMID:23088838.

Davis-Boozer D., Terry M.A., Greiner M.A., Holiman J., Saad H.A., Alqudah A.A., Li J.Y., (2013) In vitro evaluation of endothelial cell loss using the Neusidl Corneal Inserter. *Cornea*, 32(4), 479-482. PMID:23187162.

Lee S.H., Mannis M.J., Shapiro B., Li J.Y., Polage C., Smith W., (2013) Evaluation of microbial flora in eyes with a Boston type 1 Keratoprosthesis. *Cornea*, 32(12), 1537-1539. PMID:24145635.

Sun Y., Do H., Gao J., Zhao R., Zhao M., Mogilner A., (2013) Keratocyte fragments and cells utilize competing pathways to move in opposite directions in an electric field. *Curr. Biol.*, 23(7), 569-574. PMID:23541726.

Dreier B., Gasiorowski J.Z., Morgan J.T., Nealey P.F., Russell P., Murphy C.J., (2013) Early responses of vascular endothelial cells to topographic cues. *Am. J. Physiol., Cell Physiol.*, 305(3), C290-C298. PMID:23703527.

Gandhi N.G., Lin L.K., O'Hara M., (2013) Sildenafil for pediatric orbital lymphangioma. *JAMA Ophthalmol*, 131(9), 1228-1230. PMID:23828510.

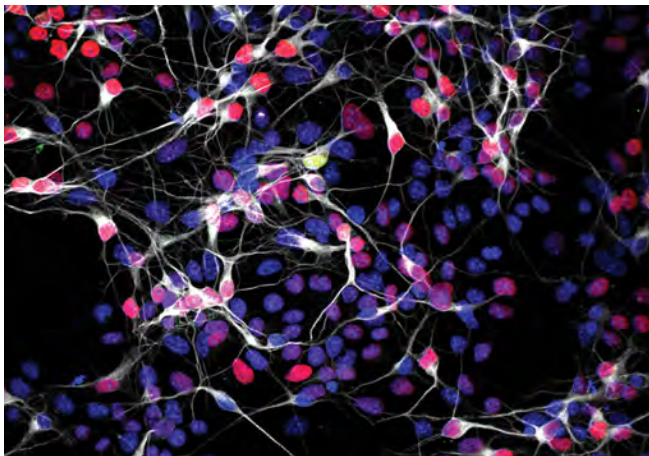

Neurons in culture and transfected with RNA (green and red) and co-stained with an antibody to label developing neurons (white) as well as DAPI to label DNA (blue). Photo provided by Anna La Torre, Ph.D.

- Ozcan S., An H.J., Vieira A.C., Park G.W., Kim J.H., Mannis M.J., Lebrilla C.B., (2013) Characterization of novel O-glycans isolated from tear and saliva of ocular rosacea patients. *J. Proteome Res.*, 12(3), 1090-1100. PMID:23294139.
- Brandenburg K.S., Rodriguez K.J., McAnulty J.F., Murphy C.J., Abbott N.L., Schurr M.J., Czuprynski C.J., (2013) Tryptophan inhibits biofilm formation by *Pseudomonas aeruginosa*. *Antimicrob. Agents Chemother.*, 57(4), 1921-1925. PMID:23318791.
- Zhao S., Gao R., Devreotes P.N., Mogilner A., Zhao M., (2013) 3D arrays for high throughput assay of cell migration and electrotaxis. *Cell Biol. Int.*, 37(9), 995-1002. PMID:23589440.
- Shah S.U., Pilli S., Telander D.G., Morse L.S., Park S.S., (2013) Survey of patients with age-related macular degeneration: knowledge and adherence to recommendations. *Can. J. Ophthalmol.*, 48(3), 204-209. PMID:23769783.
- Verdier D.D., Sugar A., Baratz K., Beck R., Dontchev M., Dunn S., Gal R.L., Holland E.J., Kollman C., Lass J.H., Mannis M.J., Penta J., (2013) Corneal thickness as a predictor of corneal transplant outcome. *Cornea*, 32(6), 729-736. PMID:23343949.
- Hunter A., Chin E.K., Telander D.G., (2013) Macular edema in the era of spectral-domain optical coherence tomography. *Clin Ophthalmol*, 7, 2085-2089. PMID:24204111.
- Nikonov S.S., Lyubarsky A., Fina M.E., Nikonova E.S., Sengupta A., Chinniah C., Ding X., Smith R.G., Pugh E.N., Vardi N., Dhingra A., (2013) Cones respond to light in the absence of transducin  $\beta$  subunit. *J. Neurosci.*, 33(12), 5182-5194. PMID:23516284.
- Panorgias A., Zawadzki R.J., Capps A.G., Hunter A.A., Morse L.S., Werner J.S., (2013) Multimodal assessment of microscopic morphology and retinal function in patients with geographic atrophy. *Invest. Ophthalmol. Vis. Sci.*, 54(6), 4372-4384. PMID:23696601.
- Slamovits T.L., Posner J.B., Reidy D.L., Thirkill C.E., Keltner J.L., (2013) Pancreatic neuroendocrine paraneoplastic optic neuropathy: confirmation with antibody to optic nerve and hepatic metastasis. *J Neuroophthalmol*, 33(1), 21-25. PMID:22926698.
- Long J.H., Arshavsky V.Y., Burns M.E., (2013) Absence of synaptic regulation by phosphodiesterase in retinal slices. *PLoS ONE*, 8(12), e83970. PMID:24376776.
- Dreier B., Thomasy S.M., Mendonsa R., Raghunathan V.K., Russell P., Murphy C.J., (2013) Substratum compliance modulates corneal fibroblast to myofibroblast transformation. *Invest. Ophthalmol. Vis. Sci.*, 54(8), 5901-5907. PMID:23860754.
- Lim M.C., Watnik M.R., Imson K.R., Porter S.M., Granier A.M., (2013) Adherence to glaucoma medication: the effect of interventions and association with personality type. *J. Glaucoma*, 22(6), 439-446. PMID:22411021.
- Raghunathan V., McKee C., Cheung W., Naik R., Nealey P.F., Russell P., Murphy C.J., (2013) Influence of extracellular matrix proteins and substratum topography on corneal epithelial cell alignment and migration. *Tissue Eng Part A*, 19(15-16), 1713-1722. PMID:23488816.
- Modjtahedi B.S., Maibach H., Park S., (2013) Multifocal bilateral choroidal neovascularization in a patient on ipilimumab for metastatic melanoma. *Cutan Ocul Toxicol*, 32(4), 341-343. PMID:23713627.
- Yanez-Soto B., Liliensiek S.J., Gasiorowski J.Z., Murphy C.J., Nealey P.F., (2013) The influence of substrate topography on the migration of corneal epithelial wound borders. *Biomaterials*, 34(37), 9244-9251. PMID:24016856.
- Chahal H.S., Lam A., Khaderi S.K., (2013) Is pentoxifylline plus vitamin E an effective treatment for radiation-induced optic neuropathy. *J Neuroophthalmol*, 33(1), 91-93. PMID:23132124.
- Cao L., Wei D., Reid B., Zhao S., Pu J., Pan T., Yamoah E., Zhao M., (2013) Endogenous electric currents might guide rostral migration of neuroblasts. *EMBO Rep.*, 14(2), 184-190. PMID:23328740.
- Henriquez M.A., Izquierdo L., Mannis M.J., (2013) Intereye asymmetry detected by Scheimpflug imaging in subjects with normal corneas and keratoconus. *Cornea*, 32(6), 779-782. PMID:23263222.
- Choi S.S., Elsner A.E., Zawadzki R.J., Vohnsen B., (2013) Clinical applications of high resolution in-vivo retinal imaging. *J Ophthalmol*, 2013, 312974. PMID:23533704.
- Doshi R.R., Harocopos G.J., Schwab I.R., Cunningham E.T., (2013) The spectrum of postoperative scleral necrosis. *Surv Ophthalmol*, 58(6), 620-633. PMID:23410842.
- Shapiro B.L., Cortés D.E., Chin E.K., Li J.Y., Werner J.S., Redenbo E., Mannis M.J., (2013) High-resolution spectral domain anterior segment optical coherence tomography in type 1 Boston keratoprosthesis. *Cornea*, 32(7), 951-955. PMID:23591146.



- Modjtahedi B.S., Movassagh N., Gandhi N., Morse L.S., Maibach H.I., (2013) Screening for hydroxychloroquine toxicity in children. *Cutan Ocul Toxicol*, 32(4), 344. PMID:23607658.
- Chin E.K., Granier A., Hunter A.A., Dwyre D.M., Lin L.K., (2013) Extraocular muscle enlargement leading to the diagnoses of Burkitt lymphoma and acquired immune deficiency syndrome. *Ophthalmic Plast Reconstr Surg*, 29(6), e157-e159. PMID:23787959.
- Yañez-Soto B., Liliensiek S.J., Murphy C.J., Nealey P.F., (2013) Biochemically and topographically engineered poly(ethylene glycol) diacrylate hydrogels with biomimetic characteristics as substrates for human corneal epithelial cells. *J Biomed Mater Res A*, 101(4), 1184-1194. PMID:23255502.
- Park S.A., Reilly C.M., Wood J.A., Chung D.J., Carrade D.D., Deremer S.L., Seraphin R.L., Clark K.C., Zwingenberger A.L., Borjesson D.L., Hayashi K., Russell P., Murphy C.J., (2013) Safety and immunomodulatory effects of allogeneic canine adipose-derived mesenchymal stromal cells transplanted into the region of the lacrimal gland, the gland of the third eyelid and the knee joint. *Cytherapy*, 15(12), 1498-1510. PMID:23992828.
- Mannis M.J., Holland E.J., Gal R.L., Dontchev M., Kollman C., Raghinaru D., Dunn S.P., Schultze R.L., Verdier D.D., Lass J.H., Raber I.M., Sugar J., Gorovoy M.S., Sugar A., Stulting R.D., Montoya M.M., Penta J.G., Benetz B.A., Beck R.W., (2013) The effect of donor age on penetrating keratoplasty for endothelial disease: graft survival after 10 years in the Cornea Donor Study. *Ophthalmology*, 120(12), 2419-2427. PMID:24246825.
- Lass J.H., Benetz B.A., Gal R.L., Kollman C., Raghinaru D., Dontchev M., Mannis M.J., Holland E.J., Chow C., McCoy K., Price F.W., Sugar A., Verdier D.D., Beck R.W., (2013) Donor age and factors related to endothelial cell loss 10 years after penetrating keratoplasty: Specular Microscopy Ancillary Study. *Ophthalmology*, 120(12), 2428-2435. PMID:24246826.
- Rashid S., Pilli S., Chin E.K., Zawadzki R.J., Werner J.S., Park S.S., (2013) Five-year follow-up of macular morphologic changes after rhegmatogenous retinal detachment repair: Fourier domain OCT findings. *Retina (Philadelphia, Pa.)*, 33(10), 2049-2058. PMID:23591534.
- Groth A.D., Hollingsworth S.R., Ofri R., Kass P.H., Reed Z., Murphy C.J., (2013) Clinical comparison of the Welch Allyn SureSight™ handheld autorefractor vs. streak retinoscopy in dogs. *Vet Ophthalmol*, 16(5), 319-323. PMID:23173899.
- Jester J.V., Murphy C.J., Winkler M., Bergmanson J.P.G., Brown D., Steinert R.F., Mannis M.J., (2013) Lessons in corneal structure and mechanics to guide the corneal surgeon. *Ophthalmology*, 120(9), 1715-1717. PMID:24001528.
- Schwab I.R., (2013) Who's on first. *Ophthalmology*, 120(9), 1718-1719. PMID:24001529.
- Mori S., Tran V., Nishikawa K., Kaneda T., Hamada Y., Kawaguchi N., Fujita M., Saegusa J., Takada Y.K., Matsuura N., Zhao M., Takada Y., (2013) A dominant-negative FGF1 mutant (the R50E mutant) suppresses tumorigenesis and angiogenesis. *PLoS ONE*, 8(2), e57927. PMID:23469107.
- Morgan J.T., Murphy C.J., Russell P., (2013) What do mechanotransduction, Hippo, Wnt, and TGFβ have in common? YAP and TAZ as key orchestrating molecules in ocular health and disease. *Exp. Eye Res.*, 115, 1-12. PMID:23792172.
- Gandhi N.G., (2013) Treatment of neuro-ophthalmic and orbitofacial manifestations of neurofibromatosis type 1. *Curr Opin Ophthalmol*, 24(5), 506-511. PMID:23846187.
- Benetz B.A., Lass J.H., Gal R.L., Sugar A., Menegay H., Dontchev M., Kollman C., Beck R.W., Mannis M.J., Holland E.J., Gorovoy M., Hannush S.B., Bokosky J.E., Caudill J.W., (2013) Endothelial morphometric measures to predict endothelial graft failure after penetrating keratoplasty. *JAMA Ophthalmol*, 131(5), 601-608. PMID:23493999.
- Morgan J.I.W., Pugh E.N., (2013) Scanning laser ophthalmoscope measurement of local fundus reflectance and autofluorescence changes arising from rhodopsin bleaching and regeneration. *Invest. Ophthalmol. Vis. Sci.*, 54(3), 2048-2059. PMID:23412087.
- Gasiorowski J.Z., Murphy C.J., Nealey P.F., (2013) Biophysical cues and cell behavior: the big impact of little things. *Annu Rev Biomed Eng*, 15, 155-176. PMID:23862676.
- Winges K.M., Werner J.S., Harvey D.J., Cello K.E., Durbin M.K., Balcer L.J., Calabresi P.A., Keltner J.L., (2013) Baseline retinal nerve fiber layer thickness and macular volume quantified by OCT in the North American phase 3 fingolimod trial for relapsing-remitting multiple sclerosis. *J Neuroophthalmol*, 33(4), 322-329. PMID:24051419.
- Goshe J.M., Terry M.A., Li J.Y., (2013) Inadvertent placement of a glaucoma tube into the graft-host interface of an eye with previous Descemet stripping automated endothelial keratoplasty. *J. Glaucoma*, 22(8), e21-e22. PMID:24084322.

## 2014

- Friedman D.I., McDermott M.P., Kiebertz K., Kupersmith M., Stoutenburg A., Keltner J.L., Feldon S.E., Schron E., Corbett J.J., Wall M., (2014) The idiopathic intracranial hypertension treatment trial: design considerations and methods. *J Neuroophthalmol*, 34(2), 107-117. PMID:24739993.
- Lim S., Goldman M.S., (2014) Balanced cortical microcircuitry for spatial working memory based on corrective feedback control. *J. Neurosci.*, 34(20), 6790-6806. PMID:24828633.
- Wall M., McDermott M.P., Kiebertz K.D., Corbett J.J.,

- Feldon S.E., Friedman D.I., Katz D.M., Keltner J.L., Schron E.B., Kupersmith M.J., (2014) Effect of acetazolamide on visual function in patients with idiopathic intracranial hypertension and mild visual loss: the idiopathic intracranial hypertension treatment trial. *JAMA*, 311(16), 1641-1651. PMID:24756514.
- Arshavsky V.Y., Burns M.E., (2014) Current understanding of signal amplification in phototransduction. *Cell Logist*, 4, e29390. PMID:25279249.
- Keltner J.L., Johnson C.A., Cello K.E., Wall M., (2014) Baseline visual field findings in the Idiopathic Intracranial Hypertension Treatment Trial (IIHTT). *Invest. Ophthalmol. Vis. Sci.*, 55(5), 3200-3207. PMID:24781936.
- Verhoeven D., George M.D., Hu W., Dang A.T., Smit-McBride Z., Reay E., Macal M., Fenton A., Sankaran-Walters S., Dandekar S., (2014) Enhanced innate antiviral gene expression, IFN- $\alpha$ , and cytolytic responses are predictive of mucosal immune recovery during simian immunodeficiency virus infection. *J. Immunol.*, 192(7), 3308-3318. PMID:24610016.
- Raghunathan V.K., Dreier B., Morgan J.T., Tuyen B.C., Rose B.W., Reilly C.M., Russell P., Murphy C.J., (2014) Involvement of YAP, TAZ and HSP90 in contact guidance and intercellular junction formation in corneal epithelial cells. *PLoS ONE*, 9(10), e109811. PMID:25290150.
- Garland S.P., Wang R.Y., Raghunathan V.K., Lam K.S., Murphy C.J., Russell P., Sun G., Pan T., (2014) Photopatternable and photoactive hydrogel for on-demand generation of hydrogen peroxide in cell culture. *Biomaterials*, 35(5), 1762-1770. PMID:24290809.
- Gandhi J.K., Tollefson T.T., Telander D.G., (2014) Falciform macular folds and chromosome 22q11.2: evidence in support of a locus for familial exudative vitreoretinopathy (FEVR). *Ophthalmic Genet.*, 35(2), 112-116. PMID:23521024.
- Moskalev A.A., Aliper A.M., Smit-McBride Z., Buzdin A., Zhavoronkov A., (2014) Genetics and epigenetics of aging and longevity. *Cell Cycle*, 13(7), 1063-1077. PMID:24603410.
- Zawadzki R.J., Capps A.G., Kim D.Y., Panorgias A., Stevenson S.B., Hamann B., Werner J.S., (2014) Progress on Developing Adaptive Optics-Optical Coherence Tomography for In Vivo Retinal Imaging: Monitoring and Correction of Eye Motion Artifacts. *IEEE J Sel Top Quantum Electron*, 20(2). PMID:25544826.
- Morgan J.T., Raghunathan V.K., Thomasy S.M., Murphy C.J., Russell P., (2014) Robust and artifact-free mounting of tissue samples for atomic force microscopy. *BioTechniques*, 56(1), 40-42. PMID:24447138.
- Nie B., Li R., Brandt J.D., Pan T., (2014) Microfluidic tactile sensors for three-dimensional contact force measurements. *Lab Chip*, 14(22), 4344-4353. PMID:25200961.
- Gorouhi F., Shah N.M., Krishna Raghunathan V., Mohabbati Y., Abbott N.L., Isseroff R.R., Murphy C.J., (2014) Epidermal growth factor-functionalized polymeric multilayer films: interplay between spatial location and bioavailability of EGF. *J. Invest. Dermatol.*, 134(6), 1757-1760. PMID:24390131.
- Jonnal R.S., Kocaoglu O.P., Zawadzki R.J., Lee S., Werner J.S., Miller D.T., (2014) The cellular origins of the outer retinal bands in optical coherence tomography images. *Invest. Ophthalmol. Vis. Sci.*, 55(12), 7904-7918. PMID:25324288.
- Morgan J.T., Wood J.A., Walker N.J., Raghunathan V.K., Borjesson D.L., Murphy C.J., Russell P., (2014) Human trabecular meshwork cells exhibit several characteristics of, but are distinct from, adipose-derived mesenchymal stem cells. *J Ocul Pharmacol Ther*, 30(2-3), 254-266. PMID:24456002.
- Yiu G., Cummings T.J., Mruthyunjaya P., (2014) Conjunctival melanoma. *JAMA Ophthalmol*, 132(12), 1432. PMID:25340828.
- Zhao S., Zhu K., Zhang Y., Zhu Z., Xu Z., Zhao M., Pan T., (2014) ElectroTaxis-on-a-Chip (ETC): an integrated quantitative high-throughput screening platform for electrical field-directed cell migration. *Lab Chip*, 14(22), 4398-4405. PMID:25242672.
- Park S.S., Bauer G., Abedi M., Pontow S., Panorgias A., Jonnal R., Zawadzki R.J., Werner J.S., Nolta J., (2014) Intravitreal autologous bone marrow CD34+ cell therapy for ischemic and degenerative retinal disorders: preliminary phase 1 clinical trial findings. *Invest. Ophthalmol. Vis. Sci.*, 56(1), 81-89. PMID:25491299.
- Nie B., Li R., Brandt J.D., Pan T., (2014) Iontronic microdroplet array for flexible ultrasensitive tactile sensing. *Lab Chip*, 14(6), 1107-1116. PMID:24480933.
- Shi A.J., Morrissey B.M., Durbin-Johnson B., Pilli S., Zawadzki R.J., Cross C.E., Park S.S., (2014) Macular pigment and macular volume in eyes of patients with cystic fibrosis. *Free Radic. Res.*, 48(7), 740-748. PMID:24628396.
- Dunn S.P., Gal R.L., Kollman C., Raghinaru D., Dontchev M., Blanton C.L., Holland E.J., Lass J.H., Kenyon K.R., Mannis M.J., Mian S.I., Rapuano C.J., Stark W.J., Beck R.W., (2014) Corneal graft rejection 10 years after penetrating keratoplasty in the cornea donor study. *Cornea*, 33(10), 1003-1009. PMID:25119961.
- Chin E.K., Ventura B.V., See K., Seibles J., Park S.S., (2014) Nonmydriatic fundus photography for teleophthalmology diabetic retinopathy screening in rural and urban clinics. *Telemed J E Health*, 20(2), 102-108. PMID:24219153.
- Cao L., McCaig C.D., Scott R.H., Zhao S., Milne G., Clevers H., Zhao M., Pu J., (2014) Polarizing intestinal epithelial cells electrically through Ror2. *J. Cell. Sci.*, 127(Pt 15), 3233-3239. PMID:24928904.

Smit-McBride Z., Forward K.I., Nguyen A.T., Bordbari M.H., Oltjen S.L., Hjelmeland L.M., (2014) Age-dependent increase in miRNA-34a expression in the posterior pole of the mouse eye. *Mol. Vis.*, 20, 1569-1578. PMID:25489229.

Luxardi G., Reid B., Maillard P., Zhao M., (2014) Single cell wound generates electric current circuit and cell membrane potential variations that requires calcium influx. *Integr Biol (Camb)*, 6(7), 662-672. PMID:24801267.

Kessler C., Tillman M., Burns M.E., Pugh E.N., (2014) Rhodopsin in the rod surface membrane regenerates more rapidly than bulk rhodopsin in the disc membranes in vivo. *J. Physiol. (Lond.)*, 592(13), 2785-2797. PMID:24801306.

Herron M., Agarwal A., Kierski P.R., Calderon D.F., Teixeira L.B.C., Schurr M.J., Murphy C.J., Czuprynski C.J., McAnulty J.F., Abbott N.L., (2014) Reduction in wound bioburden using a silver-loaded dissolvable microfilm construct. *Adv Healthc Mater*, 3(6), 916-928. PMID:24523027.

Kocaoglu O.P., Ferguson R.D., Jonnal R.S., Liu Z., Wang Q., Hammer D.X., Miller D.T., (2014) Adaptive optics optical coherence tomography with dynamic retinal tracking. *Biomed Opt Express*, 5(7), 2262-2284. PMID:25071963.

Vélez F M., Mannis M.J., Izquierdo L., Sánchez J.G., Velásquez L.F., Rojas S., (2014) Simultaneous surgery for corneal edema and aphakia: DSEK and placement of a retropupillary iris claw lens. *Cornea*, 33(2), 197-200. PMID:24322799.

Buck S.L., Baraas R., Bonnardel V., Lee B.B., Lindsey D.T., Webster M.A., Werner J.S., (2014) Color vision: Introduction by the feature editors. *J Opt Soc Am A Opt Image Sci Vis*, 31(4), CV1-CV2. PMID:24695210.

Chan A.C., Srinivasan V.J., Lam E.Y., (2014) Maximum likelihood Doppler frequency estimation under decorrelation noise for quantifying flow in optical coherence tomography. *IEEE Trans Med Imaging*, 33(6),



1313-1323. PMID:24760902.

Park S.A., Raghunathan V.K., Shah N.M., Teixeira L., Motta M.J., Covert J., Dubielzig R., Schurr M., Isseroff R.R., Abbott N.L., McAnulty J., Murphy C.J., (2014) PDGF-BB does not accelerate healing in diabetic mice with splinted skin wounds. *PLoS ONE*, 9(8), e104447. PMID:25121729.

Reid B., Zhao M., (2014) The Electrical Response to Injury: Molecular Mechanisms and Wound Healing. *Adv Wound Care (New Rochelle)*, 3(2), 184-201. PMID:24761358.

Pilli S., Zawadzki R.J., Telander D.G., (2014) The dose-dependent macular thickness changes assessed by fdoct in patients with retinitis pigmentosa treated with ciliary neurotrophic factor. *Retina (Philadelphia, Pa.)*, 34(7), 1384-1390. PMID:24368307.

Yañez-Soto B., Mannis M.J., Schwab I.R., Li J.Y., Leonard B.C., Abbott N.L., Murphy C.J., (2014) Interfacial phenomena and the ocular surface. *Ocul Surf*, 12(3), 178-201. PMID:24999101.

Garland S.P., McKee C.T., Chang Y., Raghunathan V.K., Russell P., Murphy C.J., (2014) A cell culture substrate with biologically relevant size-scale topography and compliance of the basement membrane. *Langmuir*, 30(8), 2101-2108. PMID:24524303.

Wall M., Kupersmith M.J., Kiebertz K.D., Corbett J.J., Feldon S.E., Friedman D.I., Katz D.M., Keltner J.L., Schron E.B., McDermott M.P., (2014) The idiopathic intracranial hypertension treatment trial: clinical profile at baseline. *JAMA Neurol*, 71(6), 693-701. PMID:24756302.

Park S.A., Teixeira L.B.C., Raghunathan V.K., Covert J., Dubielzig R.R., Isseroff R.R., Schurr M., Abbott N.L., McAnulty J., Murphy C.J., (2014) Full-thickness splinted skin wound healing models in db/db and heterozygous mice: implications for wound healing impairment. *Wound Repair Regen*, 22(3), 368-380. PMID:24844336.

Lisch W., Mannis M.J., (2014) Professor Dr Med Oskar Fehr: the fate of an outstanding German-Jewish ophthalmologist: an early contributor to cornea and external disease. *Cornea*, 33(8), 860-864. PMID:25000141.

Murphy K.C., Morgan J.T., Wood J.A., Sadeli A., Murphy C.J., Russell P., (2014) The formation of cortical actin arrays in human trabecular meshwork cells in response to cytoskeletal disruption. *Exp. Cell Res.*, 328(1), 164-171. PMID:24992043.

Schwartz D.M., Fingler J., Kim D.Y., Zawadzki R.J., Morse L.S., Park S.S., Fraser S.E., Werner J.S., (2014) Phase-variance optical coherence tomography: a technique for noninvasive angiography. *Ophthalmology*, 121(1), 180-187. PMID:24156929.

Silverstone D.E., Lim M.C., (2014) Ensuring information integrity in the electronic health record: the crisis

and the challenge. *Ophthalmology*, 121(2), 435-437. PMID:24484734.

Özkucur N., Song B., Bola S., Zhang L., Reid B., Fu G., Funk R.H.W., Zhao M., (2014) NHE3 phosphorylation via PKC $\eta$  marks the polarity and orientation of directionally migrating cells. *Cell. Mol. Life Sci.*, 71(23), 4653-4663. PMID:24788043.

Zwingerberger A.L., Park S.A., Murphy C.J., (2014) Computed tomographic imaging characteristics of the normal canine lacrimal glands. *BMC Vet. Res.*, 10, 116. PMID:24886364.

Chang Y., Raghunathan V.K., Garland S.P., Morgan J.T., Russell P., Murphy C.J., (2014) Automated AFM force curve analysis for determining elastic modulus of biomaterials and biological samples. *J Mech Behav Biomed Mater*, 37, 209-218. PMID:24951927.

Poddar R., Kim D.Y., Werner J.S., Zawadzki R.J., (2014) In vivo imaging of human vasculature in the chorioretinal complex using phase-variance contrast method with phase-stabilized 1- $\mu$ m swept-source optical coherence tomography. *J Biomed Opt*, 19(12), 126010. PMID:25517255.

Lim M.C., Chiang M.F., Boland M.V., McCannel C.A., Wedemeyer L., Epley K.D., Silverstone D.E., Saini A., Lum F., (2014) Meaningful use: how did we do, where are we now, where do we go from here. *Ophthalmology*, 121(9), 1667-1669. PMID:25066764.

Jian Y., Xu J., Gradowski M.A., Bonora S., Zawadzki R.J., Sarunic M.V., (2014) Wavefront sensorless adaptive optics optical coherence tomography for in vivo retinal imaging in mice. *Biomed Opt Express*, 5(2), 547-559. PMID:24575347.

Levine E.S., Zam A., Zhang P., Pechko A., Wang X., FitzGerald P., Pugh E.N., Zawadzki R.J., Burns M.E., (2014) Rapid light-induced activation of retinal microglia in mice lacking Arrestin-1. *Vision Res.*, 102, 71-79. PMID:25091460.

Reddy A.K., Hwang Y., Mandelcorn E.D., Davis J.L., (2014) HLA-DR, DQ class II DNA typing in pediatric panuveitis and tubulointerstitial nephritis and uveitis. *Am. J. Ophthalmol.*, 157(3), 678-86.e1. PMID:24321473.

Jain R., Calderon D., Kierski P.R., Schurr M.J., Czuprynski C.J., Murphy C.J., McAnulty J.F., Abbott N.L., (2014) Raman spectroscopy enables noninvasive biochemical characterization and identification of the stage of healing of a wound. *Anal. Chem.*, 86(8), 3764-3772. PMID:24559115.

Thomasy S.M., Raghunathan V.K., Winkler M., Reilly C.M., Sadeli A.R., Russell P., Jester J.V., Murphy C.J., (2014) Elastic modulus and collagen organization of the rabbit cornea: epithelium to endothelium. *Acta Biomater*, 10(2), 785-791. PMID:24084333.

Auinger P., Durbin M., Feldon S., Garvin M., Kardon R., Keltner J., Kupersmith M., Sibony P., Plumb K., Wang J.,

Werner J.S., (2014) Baseline OCT measurements in the idiopathic intracranial hypertension treatment trial, part I: quality control, comparisons, and variability. *Invest. Ophthalmol. Vis. Sci.*, 55(12), 8180-8188. PMID:25370510.

Auinger P., Durbin M., Feldon S., Garvin M., Kardon R., Keltner J., Kupersmith M.J., Sibony P., Plumb K., Wang J., Werner J.S., (2014) Baseline OCT measurements in the idiopathic intracranial hypertension treatment trial, part II: correlations and relationship to clinical features. *Invest. Ophthalmol. Vis. Sci.*, 55(12), 8173-8179. PMID:25370513.

Keller K.A., Paul-Murphy J., Weber E.P.S., Kass P.H., Guzman S.D., Park S.A., Raghunathan V.K., Gustavsen K.A., Murphy C.J., (2014) Assessment of platelet-derived growth factor using A splinted full thickness dermal wound model in bearded dragons (*Pogona vitticeps*). *J. Zoo Wildl. Med.*, 45(4), 866-874. PMID:25632675.

## 2015

Raghunathan V.K., Morgan J.T., Park S.A., Weber D., Phinney B.S., Murphy C.J., Russell P., (2015) Dexamethasone Stiffens Trabecular Meshwork, Trabecular Meshwork Cells, and Matrix. *Invest. Ophthalmol. Vis. Sci.*, 56(8), 4447-4459. PMID:26193921.

Herron M., Schurr M.J., Murphy C.J., McAnulty J.F., Czuprynski C.J., Abbott N.L., (2015) Gallium-Loaded Dissolvable Microfilm Constructs that Provide Sustained Release of Ga(3+) for Management of Biofilms. *Adv Healthc Mater*, 4(18), 2849-2859. PMID:26599466.

Novack G.D., (2015) Eyes on New Product Development. *J Ocul Pharmacol Ther*, 31(9), 509-510. PMID:26468598.

Luxardi G., Reid B., Ferreira F., Maillard P., Zhao M., (2015) Measurement of extracellular ion fluxes using the ion-selective self-referencing microelectrode technique. *J Vis Exp*, (99), e52782. PMID:25993490.

Thinda S., Lam K., Park S.S., (2015) Unintentional secondary exogenous corticosteroid exposure and central serous chorioretinopathy. *Eye (Lond)*, 29(4), 577-579. PMID:25592121.

Gross O.P., Pugh E.N., Burns M.E., (2015) cGMP in mouse rods: the spatiotemporal dynamics underlying single photon responses. *Front Mol Neurosci*, 8, 6. PMID:25788876.

Wong K.S.K., Jian Y., Cua M., Bonora S., Zawadzki R.J., Sarunic M.V., (2015) In vivo imaging of human photoreceptor mosaic with wavefront sensorless adaptive optics optical coherence tomography. *Biomed Opt Express*, 6(2), 580-590. PMID:25780747.

Novack G.D., (2015) Do Genes Matter in Treating Eye Disease. *Ocul Surf*, 13(4), 346-349. PMID:26272274.

Zhang P., Goswami M., Zam A., Pugh E.N., Zawadzki R.J., (2015) Effect of scanning beam size on the lateral resolution of mouse retinal imaging with SLO. *Opt Lett*,

40(24), 5830-5833. PMID:26670523.

Yiu G., Chiu S.J., Petrou P.A., Stinnett S., Sarin N., Farsiou S., Chew E.Y., Wong W.T., Toth C.A., (2015) Relationship of central choroidal thickness with age-related macular degeneration status. *Am. J. Ophthalmol.*, 159(4), 617-626. PMID:25526948.

Sugar A., Gal R.L., Kollman C., Raghinaru D., Dontchev M., Croasdale C.R., Feder R.S., Holland E.J., Lass J.H., Macy J.I., Mannis M.J., Smith P.W., Soukiasian S.H., Beck R.W., (2015) Factors associated with corneal graft survival in the cornea donor study. *JAMA Ophthalmol*, 133(3), 246-254. PMID:25322173.

Fortenbach C.R., Kessler C., Peinado Allina G., Burns M.E., (2015) Speeding rod recovery improves temporal resolution in the retina. *Vision Res.*, 110(Pt A), 57-67. PMID:25748270.

Yáñez-Soto B., Leonard B.C., Raghunathan V.K., Abbott N.L., Murphy C.J., (2015) Effect of Stratification on Surface Properties of Corneal Epithelial Cells. *Invest. Ophthalmol. Vis. Sci.*, 56(13), 8340-8348. PMID:26747762.

Rizzo J.L., Lam K.V., Wall M., Wilson M.D., Keltner J.L., (2015) Perimetry, retinal nerve fiber layer thickness and papilledema grade after cerebrospinal fluid shunting in patients with idiopathic intracranial hypertension. *J Neuroophthalmol*, 35(1), 22-25. PMID:25295682.



Ala Moshiri, M.D., Ph.D.

Moisseiev E., Moshiri A., (2015) Ozurdex for the Treatment of a Patient with Birdshot Chorioretinopathy. *Case Rep Ophthalmol*, 6(3), 289-292. PMID:26483669.

Brandt J.D., (2015) Human Factors and Ophthalmic Drug Packaging: Time for a Global Standard. *Ophthalmology*, 122(12), 2368-2370. PMID:26592669.

Altaweel M.M., Daniel E., Martin D.F., Mittra R.A., Grunwald J.E., Lai M.M., Melamud A., Morse L.S., Huang J., Ferris F.L., Fine S.L., Maguire M.G., (2015) Outcomes of eyes with lesions composed of &gt;50% blood in the Comparison of Age-related Macular Degeneration Treatments Trials (CATT). *Ophthalmology*, 122(2), 391-398.e5. PMID:25307130.

Savatovsky E., Mwanza J., Budenz D.L., Feuer W.J., Vandenbroucke R., Schiffman J.C., Anderson D.R., (2015) Longitudinal changes in peripapillary atrophy in the ocular hypertension treatment study: a case-control assessment. *Ophthalmology*, 122(1), 79-86. PMID:25208858.

Meier P.G., Ambresin A., Thirkill C.E., Borruat F., Schalenbourg A., (2015) Paraneoplastic vitelliform retinopathy secondary to metastatic melanoma. *Klin Monbl Augenheilkd*, 232(4), 587-589. PMID:25902133.  
Chong S.P., Merkle C.W., Cooke D.F., Zhang T., Radhakrishnan H., Krubitzer L., Srinivasan V.J., (2015) Noninvasive, in vivo imaging of subcortical mouse brain regions with 1.7  $\mu$ m optical coherence tomography. *Opt Lett*, 40(21), 4911-4914. PMID:26512481.

Bhavsar K.V., Hedges T., Thirkill C.E., Reichel E., (2015) Paraneoplastic retinopathy associated with systemic follicular cell lymphoma. *Ophthalmic Surg Lasers Imaging Retina*, 46(3), 373-376. PMID:25835308.

Okafor K.C., Brandt J.D., (2015) Measuring intraocular pressure. *Curr Opin Ophthalmol*, 26(2), 103-109. PMID:25594767.

Moisseiev E., Moisseiev J., Loewenstein A., (2015) Optic disc pit maculopathy: when and how to treat? A review of the pathogenesis and treatment options. *Int J Retina Vitreous*, 1, 13. PMID:27847606.

Smit-McBride Z., Oltjen S.L., Radu R.A., Estep J., Nguyen A.T., Gong Q., Hjelmeland L.M., (2015) Localization of complement factor H gene expression and protein distribution in the mouse outer retina. *Mol. Vis.*, 21, 110-123. PMID:25684976.

Kol A., Arzi B., Athanasiou K.A., Farmer D.L., Nolta J.A., Rebhun R.B., Chen X., Griffiths L.G., Verstraete F.J.M., Murphy C.J., Borjesson D.L., (2015) Companion animals: Translational scientist's new best friends. *Sci Transl Med*, 7(308), 308ps21. PMID:26446953.

Tusler C.A., Maggs D.J., Kass P.H., Paul-Murphy J.R., Schwab I.R., Murphy C.J., (2015) Spectral domain optical coherence tomography imaging of spectacular ecdysis in the royal python (*Python regius*). *Vet Ophthalmol*, 18 Suppl 1, 1-7. PMID:24824651.

Stradleigh T.W., Greenberg K.P., Partida G.J., Pham A., Ishida A.T., (2015) Moniliform deformation of retinal ganglion cells by formaldehyde-based fixatives. *J. Comp. Neurol.*, 523(4), 545-564. PMID:25283775.

Abbassi S., Thinda S., Morse L.S., (2015) Hypertensive retinopathy, choroidopathy, and optic neuropathy. *JAMA Ophthalmol*, 133(10), e151494. PMID:26448430.

Lee A.G., Keltner J.L., (2015) Fellowship training in neuro-ophthalmology in the United States. *J Neuroophthalmol*, 35(1), 1-2. PMID:25546237.



Fujita M., Zhu K., Fujita C.K., Zhao M., Lam K.S., Kurth M.J., Takada Y.K., Takada Y., (2015) Proinflammatory secreted phospholipase A2 type IIA (sPLA-IIA) induces integrin activation through direct binding to a newly identified binding site (site 2) in integrins  $\alpha\beta3$ ,  $\alpha4\beta1$ , and  $\alpha5\beta1$ . *J. Biol. Chem.*, 290(1), 259-271. PMID:25398877.

Daie K., Goldman M.S., Aksay E.R.F., (2015) Spatial patterns of persistent neural activity vary with the behavioral context of short-term memory. *Neuron*, 85(4), 847-860. PMID:25661184.

Zhang P., Zam A., Jian Y., Wang X., Li Y., Lam K.S., Burns M.E., Sarunic M.V., Pugh E.N., Zawadzki R.J., (2015) In vivo wide-field multispectral scanning laser ophthalmoscopy-optical coherence tomography mouse retinal imager: longitudinal imaging of ganglion cells, microglia, and Müller glia, and mapping of the mouse retinal and choroidal vasculature. *J Biomed Opt*, 20(12), 126005. PMID:26677070.

Nie B., Li R., Cao J., Brandt J.D., Pan T., (2015) Flexible transparent iontronic film for interfacial capacitive pressure sensing. *Adv. Mater. Weinheim*, 27(39), 6055-6062. PMID:26333011.

Zawadzki R.J., Zhang P., Zam A., Miller E.B., Goswami M., Wang X., Jonnal R.S., Lee S., Kim D.Y., Flannery J.G., Werner J.S., Burns M.E., Pugh E.N., (2015) Adaptive-optics SLO imaging combined with widefield OCT and SLO enables precise 3D localization of fluorescent cells in the mouse retina. *Biomed Opt Express*, 6(6), 2191-2210. PMID:26114038.

Souza N.M., Maggs D.J., Park S.A., Puchalski S.M., Reilly C.M., Paul-Murphy J., Murphy C.J., (2015) Gross,

histologic, and micro-computed tomographic anatomy of the lacrimal system of snakes. *Vet Ophthalmol*, 18 Suppl 1, 15-22. PMID:24862081.

Morgan J.T., Raghunathan V.K., Chang Y., Murphy C.J., Russell P., (2015) The intrinsic stiffness of human trabecular meshwork cells increases with senescence. *Oncotarget*, 6(17), 15362-15374. PMID:25915531.

Gokoffski K.K., Thinda S., (2015) Ophthalmic Artery Occlusion after Cocaine Use. *J Emerg Med*, 49(1), 61-62. PMID:25858339.

Patel A., Morse L., (2015) Ocricplasmin for foveal schisis in X-linked retinoschisis. *Retin Cases Brief Rep*, 9(3), 248-251. PMID:26002140.

Leahy C., Radhakrishnan H., Weiner G., Goldberg J.L., Srinivasan V.J., (2015) Mapping the 3D Connectivity of the Rat Inner Retinal Vascular Network Using OCT Angiography. *Invest. Ophthalmol. Vis. Sci.*, 56(10), 5785-5793. PMID:26325417.

Zhang T., Enemchukwu N.O., Jones A., Wang S., Dennis E., Watt C.B., Pugh E.N., Fu Y., (2015) Genetic deletion of S-opsin prevents rapid cone degeneration in a mouse model of Leber congenital amaurosis. *Hum. Mol. Genet.*, 24(6), 1755-1763. PMID:25416279.

Brandenburg K.S., Calderon D.F., Kierski P.R., Brown A.L., Shah N.M., Abbott N.L., Schurr M.J., Murphy C.J., McAnulty J.F., Czuprynski C.J., (2015) Inhibition of *Pseudomonas aeruginosa* biofilm formation on wound dressings. *Wound Repair Regen*, 23(6), 842-854. PMID:26342168.

Park S.A., Covert J., Teixeira L., Motta M.J., DeRemer S.L., Abbott N.L., Dubielzig R., Schurr M., Isseroff R.R., McAnulty J.F., Murphy C.J., (2015) Importance of defining experimental conditions in a mouse excisional wound model. *Wound Repair Regen*, 23(2), 251-261. PMID:25703258.

Rizzo J.L., (2015) Improvement on Automated Perimetry After Surgery for Idiopathic Intracranial Hypertension: Response. *J Neuroophthalmol*, 35(3), 332. PMID:26285125.

McClintic S.M., Kim D.Y., Fingler J., Garcia S., Zawadzki R.J., Morse L.S., Park S.S., Fraser S.E., Werner J.S., Ruggiero J.P., Schwartz D.M., (2015) Detection of pigment epithelial detachment vascularization in age-related macular degeneration using phase-variance OCT angiography. *Clin Ophthalmol*, 9, 1299-1305. PMID:26203220.

Novack G.D., (2015) Eyes on New Product Development. *J Ocul Pharmacol Ther*, 31(10), 587-588. PMID:26562091.

Park S.C., Zeng C., Tschudy-Seney B., Nguyen N.T., Eun J.R., Zhang Y., Ramsamooj R., Zhang Y., Zhao M., Theise N.D., Zhou H., Zern M.A., Duan Y., (2015) Clonogenically Culturing and Expanding CD34+ Liver Cancer Stem Cells in Vitro. *Stem Cells Dev.*, 24(13), 1506-1514. PMID:25867583.

Nakajima K., Zhu K., Sun Y., Hegyi B., Zeng Q., Murphy C.J., Small J.V., Chen-Izu Y., Izumiya Y., Penninger J.M., Zhao M., (2015) KCNJ15/Kir4.2 couples with polyamines to sense weak extracellular electric fields in galvanotaxis. *Nat Commun*, 6, 8532. PMID:26449415.

Stradleigh T.W., Ishida A.T., (2015) Fixation strategies for retinal immunohistochemistry. *Prog Retin Eye Res*, 48, 181-202. PMID:25892361.

Eaton J.S., Miller P.E., Mannis M.J., Murphy C.J., (2015) Ocular Adverse Events Associated with Antibody-Drug Conjugates in Human Clinical Trials. *J Ocul Pharmacol Ther*, 31(10), 589-604. PMID:26539624.

Novack G.D., (2015) Eyes on New Product Development. *J Ocul Pharmacol Ther*, 31(8), 445-446. PMID:26367793.

Morgan J.T., Kwon H.S., Wood J.A., Borjesson D.L., Tomarev S.I., Murphy C.J., Russell P., (2015) Thermally labile components of aqueous humor potently induce osteogenic potential in adipose-derived mesenchymal stem cells. *Exp. Eye Res.*, 135, 127-133. PMID:25720657.

You J., Raghunathan V.K., Son K.J., Patel D., Haque A., Murphy C.J., Revzin A., (2015) Impact of Nanotopography, Heparin Hydrogel Microstructures, and Encapsulated Fibroblasts on Phenotype of Primary Hepatocytes. *ACS Appl Mater Interfaces*, 7(23), 12299-12308. PMID:25247391.



Roma Patel, M.D., MBA

Lim M.C., Patel R.P., Lee V.S., Weeks P.D., Barber M.K., Watnik M.R., (2015) The long-term financial and clinical impact of an electronic health record on an academic ophthalmology practice. *J Ophthalmol*, 2015, 329819. PMID:25810920.

Modjtahedi B.S., Rong A., Bobinski M., McGahan J., Morse L.S., (2015) Imaging characteristics of intraocular foreign

bodies: a comparative study of plain film X-ray, computed tomography, ultrasound, and magnetic resonance imaging. *Retina (Philadelphia, Pa.)*, 35(1), 95-104. PMID:25090044.

Bonora S., Jian Y., Zhang P., Zam A., Pugh E.N., Zawadzki R.J., Sarunic M.V., (2015) Wavefront correction and high-resolution in vivo OCT imaging with an objective integrated multi-actuator adaptive lens. *Opt Express*, 23(17), 21931-21941. PMID:26368169.

Morgan J.T., Raghunathan V.K., Chang Y., Murphy C.J., Russell P., (2015) Wnt inhibition induces persistent increases in intrinsic stiffness of human trabecular meshwork cells. *Exp. Eye Res.*, 132, 174-178. PMID:25639201.

Gao R., Zhao S., Jiang X., Sun Y., Zhao S., Gao J., Borleis J., Willard S., Tang M., Cai H., Kamimura Y., Huang Y., Jiang J., Huang Z., Mogilner A., Pan T., Devreotes P.N., Zhao M., (2015) A large-scale screen reveals genes that mediate electrotaxis in *Dictyostelium discoideum*. *Sci Signal*, 8(378), ra50. PMID:26012633.

Gao J., Raghunathan V.K., Reid B., Wei D., Diaz R.C., Russell P., Murphy C.J., Zhao M., (2015) Biomimetic stochastic topography and electric fields synergistically enhance directional migration of corneal epithelial cells in a MMP-3-dependent manner. *Acta Biomater*, 12, 102-112. PMID:25311684.

Poddar R., Zawadzki R.J., Cortés D.E., Mannis M.J., Werner J.S., (2015) In vivo volumetric depth-resolved vasculature imaging of human limbus and sclera with 1 $\mu$ m swept source phase-variance optical coherence angiography. *J Opt*, 17(6). PMID:25984290.

Shah S.U., Pilli S., Telander D.G., Morse L.S., Park S.S., (2015) Reprint of: Survey of patients with age-related macular degeneration: knowledge and adherence to recommendations. *Can. J. Ophthalmol.*, 50 Suppl 1, S23-S28. PMID:26049886.

Jonnal R.S., Kocaoglu O.P., Zawadzki R.J., Lee S., Werner J.S., Miller D.T., (2015) Author Response: Outer Retinal Bands. *Invest. Ophthalmol. Vis. Sci.*, 56(4), 2507-2510. PMID:26066597.

Winkler M., Shoa G., Tran S.T., Xie Y., Thomasy S., Raghunathan V.K., Murphy C., Brown D.J., Jester J.V., (2015) A Comparative Study of Vertebrate Corneal Structure: The Evolution of a Refractive Lens. *Invest. Ophthalmol. Vis. Sci.*, 56(4), 2764-2772. PMID:26066606.

Chin E.K., Almeida D.R.P., Lam K.V., Keltner J.L., Thirkill C.E., (2015) Positive Auto-Antibody Activity With Retina and Optic Nerve in Smokers and Non-Smokers: The Controversy Continues. *Ophthalmic Surg Lasers Imaging Retina*, 46(10), 1068-1070. PMID:26599255.

## 2016

Burns M.E., Levine E.S., Miller E.B., Zam A., Zhang P., Zawadzki R.J., Pugh E.N., (2016) New Developments in Murine Imaging for Assessing Photoreceptor Degeneration In Vivo. *Adv. Exp. Med. Biol.*, 854, 269-275. PMID:26427421.

Daniel E., Shaffer J., Ying G., Grunwald J.E., Martin D.F., Jaffe G.J., Maguire M.G., (2016) Outcomes in Eyes with Retinal Angiomatous Proliferation in the Comparison of Age-Related Macular Degeneration Treatments Trials (CATT). *Ophthalmology*, 123(3), 609-616. PMID:26681392.

Moisseiev E., Yiu G., (2016) Role of Tractional Forces and Internal Limiting Membrane in Macular Hole Formation: Insights from Intraoperative Optical Coherence Tomography. *Case Rep Ophthalmol*, 7(2), 372-376. PMID:27721786.

- Leahy C., Radhakrishnan H., Bernucci M., Srinivasan V.J., (2016) Imaging and graphing of cortical vasculature using dynamically focused optical coherence microscopy angiography. *J Biomed Opt*, 21(2), 20502. PMID:26882447.
- Barnett M., Lien V., Li J.Y., Durbin-Johnson B., Mannis M.J., (2016) Use of Scleral Lenses and Miniscleral Lenses After Penetrating Keratoplasty. *Eye Contact Lens*, 42(3), 185-189. PMID:26214530.
- Choulakian M.Y., Li J.Y., Ramos S., Mannis M.J., (2016) Reply to Letter to the Editor: Ultrathin Grafts for DSAEK With a Single Microkeratome Pass. *Cornea*, 35(4), e9-e10. PMID:26845321.
- Bergmanson J.P.G., Barnett M., Naroo S.A., (2016) Scleral gas permeable lenses have come of age. *Cont Lens Anterior Eye*, 39(4), 247-248. PMID:27402400.
- Chen Z., Huang D., Izatt J.A., Wang R.K., Werner J.S., Yasuno Y., (2016) Re: Spaide et al.: Volume-rendering optical coherence tomography angiography of macular telangiectasia type 2 (*Ophthalmology* 2015;122:2261-9). *Ophthalmology*, 123(3), e24. PMID:26902576.
- Hamming N.A., Kline L.B., Keltner J.C., Orcutt J.C., Farber M.J., (2016) History of the American Board of Ophthalmology Oral Examination. *Ophthalmology*, 123(9 Suppl), S20-S24. PMID:27549997.
- Novack G.D., (2016) Eyes on New Product Development. *J Ocul Pharmacol Ther*, 32(9), 563-564. PMID:27754810.
- Yiu G., Tieu E., Nguyen A.T., Wong B., Smit-McBride Z., (2016) Genomic Disruption of VEGF-A Expression in Human Retinal Pigment Epithelial Cells Using CRISPR-Cas9 Endonuclease. *Invest. Ophthalmol. Vis. Sci.*, 57(13), 5490-5497. PMID:27768202.
- Eid R., Guzman D.S., Keller K.A., Wiggans K.T., Murphy C.J., LaDouceur E.E.B., Keel M.K., Reilly C.M., (2016) Choroidal Vasculopathy and Retinal Detachment in a Bald Eagle (*Haliaeetus leucocephalus*) With Lead Toxicosis. *J. Avian Med. Surg.*, 30(4), 357-363. PMID:28107073.
- Buck S.L., Baraas R., Lee B.B., Lindsey D.T., Uchikawa K., Webster M.A., Werner J.S., (2016) Color vision: introduction by the feature editors. *J Opt Soc Am A Opt Image Sci Vis*, 33(3), CV1-CV2. PMID:26974947.
- Zhu K., Sun Y., Miu A., Yen M., Liu B., Zeng Q., Mogilner A., Zhao M., (2016) cAMP and cGMP Play an Essential Role in Galvanotaxis of Cell Fragments. *J. Cell. Physiol.*, 231(6), 1291-1300. PMID:26517849.
- Sun Y., Sun Y., Zhu K., Draper B.W., Zeng Q., Mogilner A., Zhao M., (2016) An Experimental Model for Simultaneous Study of Migration of Cell Fragments, Single Cells, and Cell Sheets. *Methods Mol. Biol.*, 1407, 251-272. PMID:27271908.
- Vuong V.S., Moisseiev E., Cunefare D., Farsiu S., Moshiri A., Yiu G., (2016) Repeatability of Choroidal Thickness Measurements on Enhanced Depth Imaging Optical Coherence Tomography Using Different Posterior Boundaries. *Am. J. Ophthalmol.*, 169, 104-112. PMID:27345731.
- Park S.S., Thinda S., Kim D.Y., Zawadzki R.J., Werner J.S., (2016) Phase-Variance Optical Coherence Tomographic Angiography Imaging of Choroidal Perfusion Changes Associated With Acute Posterior Multifocal Placoid Pigment Epitheliopathy. *JAMA Ophthalmol*, 134(8), 943-945. PMID:27280519.
- Lin L.K., (2016) Surgical video recording with a modified GoPro Hero 4 camera. *Clin Ophthalmol*, 10, 117-119. PMID:26834455.
- Novack G.D., (2016) Eyes on New Product Development. *J Ocul Pharmacol Ther*, 32(8), 483. PMID:27583778.
- Brandt J.D., Sall K., DuBiner H., Benza R., Alster Y., Walker G., Semba C.P., (2016) Six-Month Intraocular Pressure Reduction with a Topical Bimatoprost Ocular Insert: Results of a Phase II Randomized Controlled Study. *Ophthalmology*, 123(8), 1685-1694. PMID:27157843.
- Gorczyńska I., Migacz J.V., Zawadzki R.J., Capps A.G., Werner J.S., (2016) Comparison of amplitude-decorrelation, speckle-variance and phase-variance OCT angiography methods for imaging the human retina and choroid. *Biomed Opt Express*, 7(3), 911-942. PMID:27231598.
- Christiansen S.M., Oetting T.A., Herz N.L., Law J.C., O'Brien C.P., Patel P.S., Patel R., Pettey J.H., Shiba D.R., Sun G., Fountain T., (2016) Twitter at the 2014 and 2015 Annual Meetings of the American Academy of Ophthalmology. *Ophthalmology*, 123(8), 1835-1837. PMID:27067923.
- Park S.A., Taylor K.T., Zwingenberger A.L., Reilly C.M., Toupadakis C.A., Marfurt C.F., Good K.L., Murphy C.J., (2016) Gross anatomy and morphometric evaluation of the canine lacrimal and third eyelid glands. *Vet Ophthalmol*, 19(3), 230-236. PMID:26076886.
- Zhang P., Goswami M., Zawadzki R.J., Pugh E.N., (2016) The Photosensitivity of Rhodopsin Bleaching and Light-Induced Increases of Fundus Reflectance in Mice Measured In Vivo With Scanning Laser Ophthalmoscopy. *Invest. Ophthalmol. Vis. Sci.*, 57(8), 3650-3664. PMID:27403994.
- Novack G.D., (2016) Eyes on New Product Development. *J Ocul Pharmacol Ther*, 32(3), 133-134. PMID:27035408.
- Novack G.D., (2016) Eyes on New Product Development. *J Ocul Pharmacol Ther*, 32(2), 65-66. PMID:26863523.
- Novack G.D., (2016) Unapproved Ophthalmic Drugs. *Ocul Surf*, 14(2), 317-320. PMID:27107659.
- Jones B.W., Pfeiffer R.L., Ferrell W.D., Watt C.B., Tucker J., Marc R.E., (2016) Retinal Remodeling and Metabolic



Alterations in Human AMD. *Front Cell Neurosci*, 10, 103. PMID:27199657.

Cello K.E., Keltner J.L., Johnson C.A., Wall M., (2016) Factors Affecting Visual Field Outcomes in the Idiopathic Intracranial Hypertension Treatment Trial. *J Neuroophthalmol*, 36(1), 6-12. PMID:26618282.

Telander D.G., Yu A.K., Forward K.I., Morales S.A., Morse L.S., Park S.S., Gordon L.K., (2016) Epithelial Membrane Protein-2 in Human Proliferative Vitreoretinopathy and Epiretinal Membranes. *Invest. Ophthalmol. Vis. Sci.*, 57(7), 3112-3117. PMID:27294805.

Tillman M.A., Panorgias A., Werner J.S., (2016) Age-related change in fast adaptation mechanisms measured with the scotopic full-field ERG. *Doc Ophthalmol*, 132(3), 201-212. PMID:27126339.



Hunter A.A., Smit-McBride Z., Anderson R., Bordbari M.H., Ying G., Kim E.S., Park S.S., Telander D.G., Dunaief J.L., Hjelmeland L.M., Morse L.S., (2016) GSTM1 and GSTM5 Genetic Polymorphisms and Expression in Age-Related Macular Degeneration. *Curr. Eye Res.*, 41(3), 410-416. PMID:25897651.

Srinivasan V.J., Dubra A., (2016) Noninvasive imaging of the photoreceptor mosaic response to light stimulation. *Proc. Natl. Acad. Sci. U.S.A.*, 113(46), 12902-12903. PMID:27810954.

Willis J., Ramulu P.Y., (2016) Poor Vision and Self-Reported Functional Difficulties among Recently Hospitalized Individuals in the United States. *Ophthalmic Epidemiol*, 23(3), 154-161. PMID:27159428.

Tripp G.K., Good K.L., Motta M.J., Kass P.H., Murphy C.J., (2016) The effect of needle gauge, needle type, and needle orientation on the volume of a drop. *Vet Ophthalmol*, 19(1), 38-42. PMID:25643934.

Smit-McBride Z., Moisseiev E., Modjtahedi S.P., Telander D.G., Hjelmeland L.M., Morse L.S., (2016) Comparison of In Vivo Gene Expression Profiling of RPE/Choroid

following Intravitreal Injection of Dexamethasone and Triamcinolone Acetonide. *J Ophthalmol*, 2016, 9856736. PMID:27429799.

Novack G.D., (2016) Eyes on New Product Development. *J Ocul Pharmacol Ther*, 32(4), 185. PMID:27058691.

Sachdeva M.M., Moshiri A., Leder H.A., Scott A.W., (2016) Endophthalmitis following intravitreal injection of anti-VEGF agents: long-term outcomes and the identification of unusual micro-organisms. *J Ophthalmic Inflamm Infect*, 6(1), 2. PMID:26758203.

Thomasy S.M., Cortes D.E., Hoehn A.L., Calderon A.C., Li J.Y., Murphy C.J., (2016) In Vivo Imaging of Corneal Endothelial Dystrophy in Boston Terriers: A Spontaneous, Canine Model for Fuchs' Endothelial Corneal Dystrophy. *Invest. Ophthalmol. Vis. Sci.*, 57(9), OCT495-OCT503. PMID:27454658.

Chattopadhyay S., Guthrie K.M., Teixeira L., Murphy C.J., Dubielzig R.R., McAnulty J.F., Raines R.T., (2016) Anchoring a cytoactive factor in a wound bed promotes healing. *J Tissue Eng Regen Med*, 10(12), 1012-1020. PMID:24677775.

Moisseiev E., Mannis M.J., (2016) Evaluation of a Portable Artificial Vision Device Among Patients With Low Vision. *JAMA Ophthalmol*, 134(7), 748-752. PMID:27148909.

Willis J.R., Vitale S., Morse L., Parke D.W., Rich W.L., Lum F., Cantrell R.A., (2016) The Prevalence of Myopic Choroidal Neovascularization in the United States: Analysis of the IRIS<sup>®</sup> Data Registry and NHANES. *Ophthalmology*, 123(8), 1771-1782. PMID:27342789.

Moisseiev E., Smit-McBride Z., Oltjen S., Zhang P., Zawadzki R.J., Motta M., Murphy C.J., Cary W., Annett G., Nolte J.A., Park S.S., (2016) Intravitreal Administration of Human Bone Marrow CD34+ Stem Cells in a Murine Model of Retinal Degeneration. *Invest. Ophthalmol. Vis. Sci.*, 57(10), 4125-4135. PMID:27537262.

Strom A.R., Cortés D.E., Rasmussen C.A., Thomasy S.M., McIntyre K., Lee S., Kass P.H., Mannis M.J., Murphy C.J., (2016) In vivo evaluation of the cornea and conjunctiva of the normal laboratory beagle using time- and Fourier-domain optical coherence tomography and ultrasound pachymetry. *Vet Ophthalmol*, 19(1), 50-56. PMID:25676065.

Davidson J.D., Arauco-Aliaga R.P., Crow S., Gordon D.M., Goldman M.S., (2016) Effect of Interactions between Harvester Ants on Forager Decisions. *Front Ecol Evol*, 4. PMID:28758093.

Novack G.D., (2016) Eyes on New Product Development. *J Ocul Pharmacol Ther*, 32(7), 401-402. PMID:27513031.

Novack G.D., (2016) Eyes on New Product Development. *J Ocul Pharmacol Ther*, 32(6), 341-342. PMID:27333156.

Strom A.R., Cortés D.E., Thomasy S.M., Kass P.H., Mannis M.J., Murphy C.J., (2016) In vivo ocular imaging of the

cornea of the normal female laboratory beagle using confocal microscopy. *Vet Ophthalmol*, 19(1), 63-67. PMID:25752331.

Cua M., Wahl D.J., Zhao Y., Lee S., Bonora S., Zawadzki R.J., Jian Y., Sarunic M.V., (2016) Coherence-Gated Sensorless Adaptive Optics Multiphoton Retinal Imaging. *Sci Rep*, 6, 32223. PMID:27599635.

Novack G.D., (2016) Eyes on New Product Development. *J Ocul Pharmacol Ther*, 32(1), 1-2. PMID:26751636.

Horikawa T., Thomasy S.M., Stanley A.A., Calderon A.S., Li J., Linton L.L., Murphy C.J., (2016) Superficial Keratectomy and Conjunctival Advancement Hood Flap (SKCAHF) for the Management of Bullous Keratopathy: Validation in Dogs With Spontaneous Disease. *Cornea*, 35(10), 1295-1304. PMID:27538190.



Ravi S. Jonnal, Ph.D.

Kocaoglu O.P., Liu Z., Zhang F., Kurokawa K., Jonnal R.S., Miller D.T., (2016) Photoreceptor disc shedding in the living human eye. *Biomed Opt Express*, 7(11), 4554-4568. PMID:27895995.

Herron M., Schurr M.J., Murphy C.J., McAnulty J.F., Czuprynski C.J., Abbott N.L., (2016) Interfacial Stacks of Polymeric Nanofilms on Soft Biological Surfaces that Release Multiple Agents. *ACS Appl Mater Interfaces*. PMID:27579573.

Choulakian M.Y., Li J.Y., Ramos S., Mannis M.J., (2016) Single-Pass Microkeratome System for Eye Bank DSAEK Tissue Preparation: Is Stromal Bed Thickness Predictable and Reproducible. *Cornea*, 35(1), 95-99. PMID:26555583.

Yiu G., Vuong V.S., Oltjen S., Cunefare D., Farsiu S., Garzel L., Roberts J., Thomasy S.M., (2016) Effect of Uveal Melanocytes on Choroidal Morphology in Rhesus Macaques and Humans on Enhanced-Depth Imaging Optical Coherence Tomography. *Invest. Ophthalmol. Vis. Sci.*, 57(13), 5764-5771. PMID:27792810.

Moisseiev E., Holmes A.J., Moshiri A., Morse L.S., (2016) Finasteride is effective for the treatment of central serous chorioretinopathy. *Eye (Lond)*, 30(6), 850-856. PMID:27055675.

Novack G.D., Moyer E.D., (2016) How Much Nonclinical Safety Data Are Required for a Clinical Study in Ophthalmology. *J Ocul Pharmacol Ther*, 32(1), 5-10. PMID:26539734.

Thomasy S.M., Eaton J.S., Timberlake M.J., Miller P.E., Matsumoto S., Murphy C.J., (2016) Species Differences in the Geometry of the Anterior Segment Differentially Affect Anterior Chamber Cell Scoring Systems in Laboratory Animals. *J Ocul Pharmacol Ther*, 32(1), 28-37. PMID:26539819.

Davies I.J., Brown N.H., Wen J.C., Stinnett S.S., Kubelick K., Patel R.P., Benokraitis K.L., Greene L., Cheek C., Muir K.W., (2016) An upright eyedrop bottle: accuracy, usage of excess drops, and contamination compared to a conventional bottle. *Clin Ophthalmol*, 10, 1411-1417. PMID:27555747.

Peterson C.W.M., Carter R.T., Bentley E., Murphy C.J., Chandler H.L., (2016) Heat-shock protein expression in canine corneal wound healing. *Vet Ophthalmol*, 19(3), 262-266. PMID:26302381.

Lin L.K., Martin J., (2016) State of the Art in Congenital Eyelid Deformity Management. *Facial Plast Surg*, 32(2), 142-149. PMID:27097135.

Lincoff N., Nadeem M., Younus Z., Thirkill C.E., (2016) Exudative Polymorphous Vitelliform Retinopathy: Importance of Early Recognition of the Condition in Patients with Metastatic Melanoma. *Ophthalmol Ther*, 5(1), 121-127. PMID:26892474.

O'Hara M.A., (2016) Instrument-based pediatric vision screening. *Curr Opin Ophthalmol*, 27(5), 398-401. PMID:27228420.

Novack G.D., Robin A.L., (2016) Ocular pharmacology. *J Clin Pharmacol*, 56(5), 517-527. PMID:26360129.

Novack G.D., (2016) Eyes on New Product Development. *J Ocul Pharmacol Ther*, 32(10), 639. PMID:27875665.

Novack G.D., (2016) Eyes on New Product Development. *J Ocul Pharmacol Ther*, 32(5), 238-239. PMID:27171173.

Cheng C.I., Park S.S., Aronowitz P., (2016) More than Meets the Eye: Metastatic Uveal Melanoma. *J Gen Intern Med*, 31(11), 1397. PMID:27138426.

Moisseiev E., Morse L.S., (2016) Fluocinolone Acetonide Intravitreal Implant in the Visual Axis. *JAMA Ophthalmol*, 134(9), 1067-1068. PMID:27367921.

Prum B.E., Rosenberg L.F., Gedde S.J., Mansberger S.L., Stein J.D., Moroi S.E., Herndon L.W., Lim M.C., Williams R.D., (2016) Primary Open-Angle Glaucoma Preferred Practice Pattern<sup>®</sup> Guidelines. *Ophthalmology*, 123(1), P41-P111. PMID:26581556.

- Prum B.E., Herndon L.W., Moroi S.E., Mansberger S.L., Stein J.D., Lim M.C., Rosenberg L.F., Gedde S.J., Williams R.D., (2016) Primary Angle Closure Preferred Practice Pattern<sup>®</sup> Guidelines. *Ophthalmology*, 123(1), P1-P40. PMID:26581557.
- Prum B.E., Lim M.C., Mansberger S.L., Stein J.D., Moroi S.E., Gedde S.J., Herndon L.W., Rosenberg L.F., Williams R.D., (2016) Primary Open-Angle Glaucoma Suspect Preferred Practice Pattern<sup>®</sup> Guidelines. *Ophthalmology*, 123(1), P112-P151. PMID:26581560.
- Novack G.D., (2016) Time to Take Your Medicines, Seriously. *Ocul Surf*, 14(3), 410-415. PMID:27392583.
- Merkle C.W., Leahy C., Srinivasan V.J., (2016) Dynamic contrast optical coherence tomography images transit time and quantifies microvascular plasma volume and flow in the retina and choriocapillaris. *Biomed Opt Express*, 7(10), 4289-4312. PMID:27867732.
- Werner J.S., (2016) The Verriest Lecture: Short-wave-sensitive cone pathways across the life span. *J Opt Soc Am A Opt Image Sci Vis*, 33(3), A104-A122. PMID:26974914.
- Schwab I.R., (2016) Nice Ink. *Cornea*, 35(4), 429-430. PMID:26606300.
- Shinomori K., Panorgias A., Werner J.S., (2016) Discrimination thresholds of normal and anomalous trichromats: Model of senescent changes in ocular media density on the Cambridge Colour Test. *J Opt Soc Am A Opt Image Sci Vis*, 33(3), A65-A76. PMID:26974943.
- Shen Y., Pflugger T., Ferreira F., Liang J., Navedo M.F., Zeng Q., Reid B., Zhao M., (2016) Diabetic cornea wounds produce significantly weaker electric signals that may contribute to impaired healing. *Sci Rep*, 6, 26525. PMID:27283241.
- Novack G.D., (2016) Natural Does Not Mean Safe. *Ocul Surf*, 14(4), 515-519. PMID:27742001.
- Wall M., Johnson C.A., Cello K.E., Zamba K.D., McDermott M.P., Keltner J.L., (2016) Visual Field Outcomes for the Idiopathic Intracranial Hypertension Treatment Trial (IIHTT). *Invest. Ophthalmol. Vis. Sci.*, 57(3), 805-812. PMID:26934136.
- Petriz O.A., Guzman D.S., Gustavsen K., Wiggins K.T., Kass P.H., Houck E., Murphy C.J., Paul-Murphy J., (2016) Evaluation of the mydriatic effects of topical administration of rocuronium bromide in Hispaniolan Amazon parrots (*Amazona ventralis*). *J. Am. Vet. Med. Assoc.*, 248(1), 67-71. PMID:26684093.
- Leonard B.C., Yañez-Soto B., Raghunathan V.K., Abbott N.L., Murphy C.J., (2016) Species variation and spatial differences in mucin expression from corneal epithelial cells. *Exp. Eye Res.*, 152, 43-48. PMID:27614208.
- Jonnal R.S., Kocaoglu O.P., Zawadzki R.J., Liu Z., Miller D.T., Werner J.S., (2016) A Review of Adaptive Optics Optical Coherence Tomography: Technical Advances, Scientific Applications, and the Future. *Invest. Ophthalmol. Vis. Sci.*, 57(9), OCT51-OCT68. PMID:27409507.
- Vinod K., Brandt J.D., Gedde S.J., Feuer W.J., Shi W., (2016) Tube Fenestration in the Tube Versus Trabeculectomy Study. *Ophthalmology*, 123(10), 2260-2262. PMID:27286743.
- Wahl D.J., Jian Y., Bonora S., Zawadzki R.J., Sarunic M.V., (2016) Wavefront sensorless adaptive optics fluorescence biomicroscope for in vivo retinal imaging in mice. *Biomed Opt Express*, 7(1), 1-12. PMID:26819812.
- Modjtahedi B.S., Bose N., Papakostas T.D., Morse L., Vavvas D.G., Kishan A.U., (2016) Lipids and Diabetic Retinopathy. *Semin Ophthalmol*, 31(1-2), 10-18. PMID:26959124.
- Nakajima K., Zhao M., (2016) Concerted action of KCNJ15/Kir4.2 and intracellular polyamines in sensing physiological electric fields for galvanotaxis. *Channels (Austin)*, 10(4), 264-266. PMID:26983902.
- Jian Y., Lee S., Ju M.J., Heisler M., Ding W., Zawadzki R.J., Bonora S., Sarunic M.V., (2016) Lens-based wavefront sensorless adaptive optics swept source OCT. *Sci Rep*, 6, 27620. PMID:27278853.
- Ferreira F., Luxardi G., Reid B., Zhao M., (2016) Early bioelectric activities mediate redox-modulated regeneration. *Development*, 143(24), 4582-4594. PMID:27827821.
- Gandhi N.G., Jones S.K., Freedman S.F., (2016) Icare ONE Home Tonometry in Children With and Without Known Glaucoma. *J. Glaucoma*, 25(2), e66-e69. PMID:25943728.
- Ali M., Raghunathan V., Li J.Y., Murphy C.J., Thomasy S.M., (2016) Biomechanical relationships between the corneal endothelium and Descemet's membrane. *Exp. Eye Res.*, 152, 57-70. PMID:27639516.
- Yiu G., (2016) MIRRORED-PRISM SPECTACLES FOR FACEDOWN POSTURING AFTER VITREORETINAL SURGERY WITH GAS TAMPONADE. *Retina (Philadelphia, Pa.)*, 36(4), 846-848. PMID:26689270.
- Novack G.D., (2016) Product Exclusivity Granted by the U.S. Food and Drug Administration. *Ocul Surf*, 14(1), 74-76. PMID:26738466.
- Novack G.D., (2016) What Determines How Much Your Patient Pays for Their Medication in the United States. *Am. J. Ophthalmol.*, 167, 48-51. PMID:27131775.
- Moisseiev E., Loewenstein A., Yiu G., (2016) The suprachoroidal space: from potential space to a space with potential. *Clin Ophthalmol*, 10, 173-178. PMID:26869750.

## 2017

Pircher M., Zawadzki R.J., (2017) Review of adaptive optics OCT (AO-OCT): principles and applications for retinal imaging [Invited]. *Biomed Opt Express*, 8(5), 2536-2562. PMID:28663890.

Nemet A., Moshiri A., Yiu G., Loewenstein A., Moisseiev E., (2017) A Review of Innovations in Rhegmatogenous Retinal Detachment Surgical Techniques. *J Ophthalmol*, 2017, 4310643. PMID:28584664.

Jonnal R.S., Gorczynska I., Migacz J.V., Azimipour M., Zawadzki R.J., Werner J.S., (2017) The Properties of Outer Retinal Band Three Investigated With Adaptive-Optics Optical Coherence Tomography. *Invest. Ophthalmol. Vis. Sci.*, 58(11), 4559-4568. PMID:28877320.

Weinrich T.W., Powner M.B., Lynch A., Jonnal R.S., Werner J.S., Jeffery G., (2017) No evidence for loss of short-wavelength sensitive cone photoreceptors in normal ageing of the primate retina. *Sci Rep*, 7, 46346. PMID:28402329.

Schehlein E.M., Novack G.D., Robin A.L., (2017) New classes of glaucoma medications. *Curr Opin Ophthalmol*, 28(2), 161-168. PMID:27828896.

Goldman M.S., Fee M.S., (2017) Computational training for the next generation of neuroscientists. *Curr Opin Neurobiol.*, 46, 25-30. PMID:28738240.

Poddar R., Migacz J.V., Schwartz D.M., Werner J.S., Gorczynska I., (2017) Challenges and advantages in wide-field optical coherence tomography angiography imaging of the human retinal and choroidal vasculature at 1.7-MHz A-scan rate. *J Biomed Opt*, 22(10), 1-14. PMID:29090534.

Schaller M., Almeida L.M.C., Bewley A., Cribier B., Dlova N.C., Kautz G., Mannis M., Oon H.H., Rajagopalan M., Steinhoff M., Thiboutot D., Troielli P., Webster G., Wu Y., van Zuuren E., Tan J., (2017) Rosacea treatment update: recommendations from the global ROSacea COnsensus (ROSCO) panel. *Br. J. Dermatol.*, 176(2), 465-471. PMID:27861741.

Schehlein E.M., Novack G., Robin A.L., (2017) New pharmacotherapy for the treatment of glaucoma. *Expert Opin Pharmacother*, 18(18), 1939-1946. PMID:29172818.

Borycki D., Kholiqov O., Srinivasan V.J., (2017) Reflectance-mode interferometric near-infrared spectroscopy quantifies brain absorption, scattering, and blood flow index in vivo. *Opt Lett*, 42(3), 591-594. PMID:28146535.

Wong S.S., Vuong V.S., Cunefare D., Farsiu S., Moshiri A., Yiu G., (2017) Macular Fluid Reduces Reproducibility of Choroidal Thickness Measurements on Enhanced Depth Optical Coherence Tomography. *Am. J. Ophthalmol.*, 184, 108-114. PMID:29038011.

Zhang P., Zawadzki R.J., Goswami M., Nguyen P.T.,

Yarov-Yarovoy V., Burns M.E., Pugh E.N., (2017) In vivo optophysiology reveals that G-protein activation triggers osmotic swelling and increased light scattering of rod photoreceptors. *Proc. Natl. Acad. Sci. U.S.A.*, 114(14), E2937-E2946. PMID:28320964.

Moisseiev E., Loewenstein A., Moshiri A., Yiu G., (2017) The Management of Retinal Detachment: Techniques and Perspectives. *J Ophthalmol*, 2017, 5807653. PMID:29230321.

Fernandez M.P., Berrocal A.M., Goff T.C., Ghassibi M.P., Harper C.A., Chou E., Michael S.K., Hellman J., Dubovy S.R., (2017) Histopathologic Characterization of the Expression of Vascular Endothelial Growth Factor in a Case of Retinopathy of Prematurity Treated With Ranibizumab. *Am. J. Ophthalmol.*, 176, 134-140. PMID:27993591.

Moshiri A., Humpal D., Leonard B.C., Imai D.M., Tham A., Bower L., Clary D., Glaser T.M., Lloyd K.C.K., Murphy C.J., (2017) Arap1 Deficiency Causes Photoreceptor Degeneration in Mice. *Invest. Ophthalmol. Vis. Sci.*, 58(3), 1709-1718. PMID:28324111.

Craig J.P., Nelson J.D., Azar D.T., Belmonte C., Bron A.J., Chauhan S.K., de Paiva C.S., Gomes J.A.P., Hammitt K.M., Jones L., Nichols J.J., Nichols K.K., Novack G.D., Stapleton F.J., Willcox M.D.P., Wolffsohn J.S., Sullivan D.A., (2017) TFOS DEWS II Report Executive Summary. *Ocul Surf*, 15(4), 802-812. PMID:28797892.

Zhu J., Merkle C.W., Bernucci M.T., Chong S.P., Srinivasan V.J., (2017) Can OCT Angiography Be Made a Quantitative Blood Measurement Tool. *Appl Sci (Basel)*, 7(7). PMID:30009045.

Raghunathan V.K., Thomas S.M., Strøm P., Yañez-Soto B., Garland S.P., Sermeno J., Reilly C.M., Murphy C.J., (2017) Tissue and cellular biomechanics during corneal wound injury and repair. *Acta Biomater*, 58, 291-301. PMID:28559158.

Lau R.K., Moresco A., Woods S.J., Reilly C.M., Hawkins M.G., Murphy C.J., Hollingsworth S.R., Hacker D., Freeman K.S., (2017) Presumptive keratoglobus in a great horned owl (*Bubo virginianus*). *Vet Ophthalmol*, 20(6), 560-567. PMID:27477943.

Feng J., Liu J., Zhang L., Jiang J., Russell M., Lyeth B.G., Nolte J.A., Zhao M., (2017) Electrical Guidance of Human Stem Cells in the Rat Brain. *Stem Cell Reports*, 9(1), 177-189. PMID:28669601.

Murphy C.J., Bhatt A., Chen W., Malli A., McGorisk T., Kelly S.G., (2017) Syphilitic hepatitis. *Lancet Gastroenterol Hepatol*, 2(12), 920. PMID:29132761.

Martin J., Fung M.A., Lin L.K., (2017) Breast Cancer Metastasis Masquerading as the Great Masquerader: Sebaceous Cell Carcinoma. *Case Rep Oncol*, 10(2), 485-488. PMID:28690521.

Okafor K., Lu J., Thinda S., Schwab I., Morse L.S., Park S.S., Moshiri A., (2017) Acute Retinal Necrosis Presenting in Developmentally-delayed Patients with Neonatal

Encephalitis: A Case Series and Literature Review. *Ocul Immunol. Inflamm.*, 25(4), 563-568. PMID:27191471.

Novack G.D., (2017) Eyes on New Product Development. *J Ocul Pharmacol Ther*, 33(8), 573. PMID:28813632.



Dr. Sara Thomasy hosts Drs. Cameron Whittaker and Kelly Caruso who travelled from their clinic in Sydney, Australia to teach the first ever canine Descemet's stripping endothelial keratoplasty lab. Also pictured are trainees Drs. Ann Cooper and Soohyun.

Eaton J.S., Miller P.E., Bentley E., Thomasy S.M., Murphy C.J., (2017) The SPOTS System: An Ocular Scoring System Optimized for Use in Modern Preclinical Drug Development and Toxicology. *J Ocul Pharmacol Ther*, 33(10), 718-734. PMID:29239680.

Novack G.D., (2017) Generally Regarded As Safe. *Ocul Surf*, 15(1), 152-155. PMID:27871773.

Fasoli A., Dang J., Johnson J.S., Gouw A.H., Fogli Isepe A., Ishida A.T., (2017) Somatic and neuritic spines on tyrosine hydroxylase-immunopositive cells of rat retina. *J. Comp. Neurol.*, 525(7), 1707-1730. PMID:28035673.

Novack G.D., (2017) Eyes on New Product Development. *J Ocul Pharmacol Ther*, 33(9), 645-646. PMID:28945153.

Chong S.P., Bernucci M., Radhakrishnan H., Srinivasan V.J., (2017) Structural and functional human retinal imaging with a fiber-based visible light OCT ophthalmoscope. *Biomed Opt Express*, 8(1), 323-337. PMID:28101421.

Novack G.D., (2017) Eyes on New Product Development. *J Ocul Pharmacol Ther*, 33(2), 65. PMID:28099041.

Moisseiev E., Rudell J., Tieu E.V., Yiu G., (2017) Effect of Syringe Design on the Accuracy and Precision of Intravitreal Injections of Anti-VEGF Agents. *Curr. Eye Res.*, 42(7), 1059-1063. PMID:28306392.

Yiu G., Tieu E., Munevar C., Wong B., Cunefare D., Farsiu S., Garzel L., Roberts J., Thomasy S.M., (2017) In Vivo Multimodal Imaging of Drusenoid Lesions in Rhesus Macaques. *Sci Rep*, 7(1), 15013. PMID:29101353.

Raghunathan V., Eaton J.S., Christian B.J., Morgan J.T.,

Ver Hoeve J.N., Yang C.C., Gong H., Rasmussen C.A., Miller P.E., Russell P., Nork T.M., Murphy C.J., (2017) Biomechanical, ultrastructural, and electrophysiological characterization of the non-human primate experimental glaucoma model. *Sci Rep*, 7(1), 14329. PMID:29085025.

Brandt J.D., DuBiner H.B., Benza R., Sall K.N., Walker G.A., Semba C.P., (2017) Long-term Safety and Efficacy of a Sustained-Release Bimatoprost Ocular Ring. *Ophthalmology*, 124(10), 1565-1566. PMID:28528010.

Panorgias A., Tillman M., Sutter E.E., Moshiri A., Gerth-Kahlert C., Werner J.S., (2017) Senescent Changes and Topography of the Dark-Adapted Multifocal Electroretinogram. *Invest. Ophthalmol. Vis. Sci.*, 58(2), 1323-1329. PMID:28241320.

Novack G.D., (2017) Eyes on New Product Development. *J Ocul Pharmacol Ther*, 33(6), 423-425. PMID:28618236.

Sleiman K., Veerappan M., Winter K.P., McCall M.N., Yiu G., Farsiu S., Chew E.Y., Clemons T., Toth C.A., (2017) Optical Coherence Tomography Predictors of Risk for Progression to Non-Neovascular Atrophic Age-Related Macular Degeneration. *Ophthalmology*, 124(12), 1764-1777. PMID:28847641.

Ling J.J., Bays D.J., Thompson G.R., Moshiri A., Mannis M.J., (2017) Favorable Outcome in Coccidioides Endophthalmitis-A Combined Medical and Surgical Treatment Approach. *Cornea*, 36(11), 1423-1425. PMID:28872517.

Willis J., Morse L., Vitale S., Parke D.W., Rich W.L., Lum F., Cantrell R.A., (2017) Treatment Patterns for Myopic Choroidal Neovascularization in the United States: Analysis of the IRIS Registry. *Ophthalmology*, 124(7), 935-943. PMID:28372860.

Malania M., Konrad J., Jägle H., Werner J.S., Greenlee M.W., (2017) Compromised Integrity of Central Visual Pathways in Patients With Macular Degeneration. *Invest. Ophthalmol. Vis. Sci.*, 58(7), 2939-2947. PMID:28594428.

Willis J.R., Doan Q.V., Gleeson M., Haskova Z., Ramulu P., Morse L., Cantrell R.A., (2017) Vision-Related Functional Burden of Diabetic Retinopathy Across Severity Levels in the United States. *JAMA Ophthalmol*, 135(9), 926-932. PMID:28750122.

Burns S.A., Werner J.S., Merigan W., Marcos S., (2017) Introduction to special issue on adaptive optics for vision. *Vision Res.*, 132, 1-2. PMID:28062153.

Novack G.D., (2017) Anti-science in the 21st century. *Ocul Surf*, 15(4), 813-819. PMID:28807792.

Sylvester S.J.G., Lee M.M., Ramirez A.D., Lim S., Goldman M.S., Aksay E.R.F., (2017) Population-scale organization of cerebellar granule neuron signaling during a visuomotor behavior. *Sci Rep*, 7(1), 16240. PMID:29176570.

Tan J., Almeida L.M.C., Bewley A., Cribier B., Dlova N.C., Gallo R., Kautz G., Mannis M., Oon H.H., Rajagopalan M., Steinhoff M., Thiboutot D., Troielli P., Webster G., Wu Y., van Zuuren E.J., Schaller M., (2017) Updating the diagnosis, classification and assessment of rosacea: recommendations from the global ROSacea COnsensus (ROSCO) panel. *Br. J. Dermatol.*, 176(2), 431-438. PMID:27718519.

Murillo J.C., Galor A., Wu M.C., Kye N.K., Wong J., Ahmed I.O., Joag M., Shalabi N., Lahners W., Dubovy S., Karp C.L., (2017) Intracorneal and Intraocular Invasion of Ocular Surface Squamous Neoplasia after Intraocular Surgery: Report of Two Cases and Review of the Literature. *Ocul Oncol Pathol*, 3(1), 66-72. PMID:28275607.

Lu C.D., Lee B., Schottenhamml J., Maier A., Pugh E.N., Fujimoto J.G., (2017) Photoreceptor Layer Thickness Changes During Dark Adaptation Observed With Ultrahigh-Resolution Optical Coherence Tomography. *Invest. Ophthalmol. Vis. Sci.*, 58(11), 4632-4643. PMID:28898357.

Moyal L., Zambrowski O., Thirkill C., Bottin C., Blanco R., Haioun C., Souied E.H., (2017) DIFFUSE LARGE B-CELL LYMPHOMA-ASSOCIATED-RETINOPATHY CHARACTERIZED BY MINIMAL MORPHOLOGIC CHANGES AND SEVERE FUNCTIONAL IMPAIRMENT. *Retin Cases Brief Rep*, 11 Suppl 1, S2-S6. PMID:27571424.

Austin A., Schallhorn J., Geske M., Mannis M., Lietman T., Rose-Nussbaumer J., (2017) Empirical treatment of bacterial keratitis: an international survey of corneal specialists. *BMJ Open Ophthalmol*, 2. PMID:29226254.

Novack G.D., (2017) Eyes on New Product Development. *J Ocul Pharmacol Ther*, 33(7), 499-500. PMID:28753094.

Park S.S., Moisseiev E., Bauer G., Anderson J.D., Grant M.B., Zam A., Zawadzki R.J., Werner J.S., Nolta J.A., (2017) Advances in bone marrow stem cell therapy for retinal dysfunction. *Prog Retin Eye Res*, 56, 148-165. PMID:27784628.

Brandt J.D., (2017) Stop&quot; Adjusting&quot; Intraocular Pressure Measurements. *JAMA Ophthalmol*, 135(6), 608-609. PMID:28494074.

Eaton J.S., Miller P.E., Bentley E., Thomasy S.M., Murphy C.J., (2017) Slit Lamp-Based Ocular Scoring Systems in Toxicology and Drug Development: A Literature Survey. *J Ocul Pharmacol Ther*, 33(10), 707-717. PMID:29111862.

Zhang Y., Xu G., Lee R.M., Zhu Z., Wu J., Liao S., Zhang G., Sun Y., Mogilner A., Losert W., Pan T., Lin F., Xu Z., Zhao M., (2017) Collective cell migration has distinct directionality and speed dynamics. *Cell. Mol. Life Sci.*, 74(20), 3841-3850. PMID:28612218.

Moisseiev E., Vuong V.S., Yiu G., (2017) Refining the definition of the choroidal-scleral interface. *Acta Ophthalmol*, 95(3), e242-e243. PMID:26687146.

Moisseiev E., Yiu G., (2017) Retinal detachment in severe myopia. *Lancet*, 389(10074), 1133. PMID:27817867.

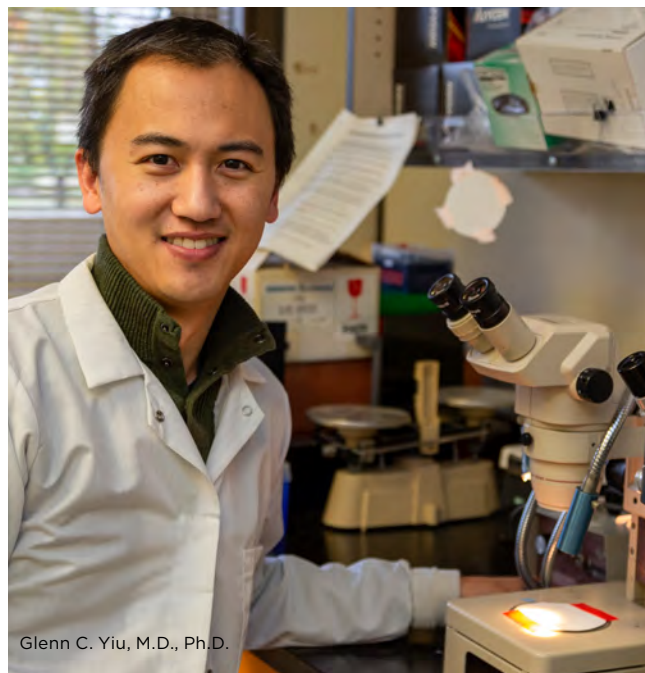

Glenn C. Yiu, M.D., Ph.D.

Wang X., Miller E.B., Goswami M., Zhang P., Ronning K.E., Karlen S.J., Zawadzki R.J., Pugh E.N., Burns M.E., (2017) Rapid monocyte infiltration following retinal detachment is dependent on non-canonical IL6 signaling through gp130. *J Neuroinflammation*, 14(1), 121. PMID:28645275.

Novack G.D., (2017) Eyes on New Product Development. *J Ocul Pharmacol Ther*, 33(1), 1-2. PMID:28080222.

Moore B.A., Paul-Murphy J.R., Tennyson A.J.D., Murphy C.J., (2017) Blind free-living kiwi offer a unique window into the ecology and evolution of vertebrate vision. *BMC Biol.*, 15(1), 85. PMID:28915882.

Novack G.D., (2017) Chemistry matters. *Ocul Surf*, 15(2), 264-267. PMID:28137652.

Moisseiev E., Abbassi S., Park S.S., (2017) Intravitreal dexamethasone in the management of acute endophthalmitis: a comparative retrospective study. *Eur J Ophthalmol*, 27(1), 67-73. PMID:27646336.

Marcos S., Werner J.S., Burns S.A., Merigan W.H., Artal P., Atchison D.A., Hampson K.M., Legras R., Lundstrom L., Yoon G., Carroll J., Choi S.S., Doble N., Dubis A.M., Dubra A., Elsner A., Jonnal R., Miller D.T., Paques M., Smithson H.E., Young L.K., Zhang Y., Campbell M., Hunter J., Metha A., Palczewska G., Schallek J., Sincich L.C., (2017) Vision science and adaptive optics, the state of the field. *Vision Res.*, 132, 3-33. PMID:28212982.

Novack G.D., (2017) Eyes on New Product Development. *J Ocul Pharmacol Ther*, 33(5), 335-336. PMID:28441083.

Oldenburg C.E., Prajna N.V., Amza A., Loh A., Acharya N.R., Mannis M.J., Lietman T.M., (2017) Evolution of Practice Patterns for the Treatment of Fungal Keratitis. *JAMA Ophthalmol*, 135(12), 1448-1449. PMID:29121153.

- Moisseiev E., Ling J., Morse L.S., (2017) Leukemic Optic Nerve Infiltration Complicated by Retinal Artery and Vein Occlusions. *Retina* (Philadelphia, Pa.), 37(2), e10. PMID:27491045.
- Novack G.D., (2017) Eyes on New Product Development. *J Ocul Pharmacol Ther*, 33(3), 129-131. PMID:28384030.
- Nelson J.D., Craig J.P., Akpek E.K., Azar D.T., Belmonte C., Bron A.J., Clayton J.A., Dogru M., Dua H.S., Foulks G.N., Gomes J.A.P., Hammitt K.M., Holopainen J., Jones L., Joo C., Liu Z., Nichols J.J., Nichols K.K., Novack G.D., Sangwan V., Stapleton F., Tomlinson A., Tsubota K., Willcox M.D.P., Wolffsohn J.S., Sullivan D.A., (2017) TFOS DEWS II Introduction. *Ocul Surf*, 15(3), 269-275. PMID:28736334.
- Novack G.D., Asbell P., Barabino S., Bergamini M.V.W., Ciolino J.B., Foulks G.N., Goldstein M., Lemp M.A., Schrader S., Woods C., Stapleton F., (2017) TFOS DEWS II Clinical Trial Design Report. *Ocul Surf*, 15(3), 629-649. PMID:28736344.
- Novack G.D., (2017) Eyes on New Product Development. *J Ocul Pharmacol Ther*, 33(4), 214-215. PMID:28326865.
- Novack G.D., (2017) Eyes on New Product Development. *J Ocul Pharmacol Ther*, 33(10), 705-706. PMID:29064309.
- Fananapazir G., Moshiri A., Corwin M.T., Troppmann C., (2017) Venous Neovascularization in a Recipient of a Pediatric Kidney Transplant. *J Vasc Interv Radiol*, 28(4), 623-625. PMID:28343593.
- Sebbag L., Park S.A., Kass P.H., Maggs D.J., Attar M., Murphy C.J., (2017) Assessment of tear film osmolarity using the TearLab™ osmometer in normal dogs and dogs with keratoconjunctivitis sicca. *Vet Ophthalmol*, 20(4), 357-364. PMID:27761982.
- Peinado Allina G., Fortenbach C., Naarendorp F., Gross O.P., Pugh E.N., Burns M.E., (2017) Bright flash response recovery of mammalian rods in vivo is rate limited by RGS9. *J. Gen. Physiol.*, 149(4), 443-454. PMID:28302678.
- Moisseiev E., Anderson J.D., Oltjen S., Goswami M., Zawadzki R.J., Nolta J.A., Park S.S., (2017) Protective Effect of Intravitreal Administration of Exosomes Derived from Mesenchymal Stem Cells on Retinal Ischemia. *Curr. Eye Res.*, 42(10), 1358-1367. PMID:28636406.
- Ragland J.D., Layher E., Hannula D.E., Niendam T.A., Lesh T.A., Solomon M., Carter C.S., Ranganath C., (2017) Impact of schizophrenia on anterior and posterior hippocampus during memory for complex scenes. *Neuroimage Clin*, 13, 82-88. PMID:27942450.
- Chahal H.S., Abgaryan N., Lakshminarayanan R., Glover A.T., (2017) Orbital Mucormycosis Following Periorbital Cutaneous Infection. *Ophthalmic Plast Reconstr Surg*, 33(3S Suppl 1), S146-S148. PMID:25853503.
- bubble' technique: an ab interno approach for Descemet separation in deep anterior lamellar keratoplasty using trypan blue stained viscoelastic device. *Clin. Experiment. Ophthalmol.*, 46(3), 275-279. PMID:28672072.
- Zhou W., Kholiqov O., Chong S.P., Srinivasan V.J., (2018) Highly parallel, interferometric diffusing wave spectroscopy for monitoring cerebral blood flow dynamics. *Optica*, 5(5), 518-527. PMID:30417035.
- Smit-McBride Z., Nguyen J., Elliott G.W., Wang Z., McBride R.A., Nguyen A.T., Oltjen S.L., Yiu G., Thomasy S.M., Pinkerton K.E., Lee E.S., Cunefare D., Farsiou S., Morse L.S., (2018) Effects of aging and environmental tobacco smoke exposure on ocular and plasma circulatory microRNAs in the Rhesus macaque. *Mol. Vis.*, 24, 633-646. PMID:30294202.
- Willis J.R., Doan Q.V., Cantrell R.A., (2018) Potential Confounders in an Investigation of the Vision-Related Functional Burden of Diabetic Retinopathy-Reply. *JAMA Ophthalmol*, 136(4), 450-451. PMID:29450491.
- Chang M.Y., Velez F.G., Demer J.L., Bonelli L., Quiros P.A., Arnold A.C., Sadun A.A., Pineles S.L., (2018) Reply. *Ophthalmology*, 125(3), e24. PMID:29458839.
- Miyagi H., Thomasy S.M., Russell P., Murphy C.J., (2018) The role of hepatocyte growth factor in corneal wound healing. *Exp. Eye Res.*, 166, 49-55. PMID:29024692.
- Pugh E.N., (2018) The discovery of the ability of rod photoreceptors to signal single photons. *J. Gen. Physiol.* PMID:29467164.
- Li J.Y., (2018) Herpes zoster ophthalmicus: acute keratitis. *Curr Opin Ophthalmol*, 29(4), 328-333. PMID:29794881.
- Paugh J.R., Chen E., Heinrich C., Miller H., Gates T., Nguyen A.L., Edrington T., Weissman B.A., (2018) Silicone Hydrogel and Rigid Gas-Permeable Scleral Lens Tear Exchange. *Eye Contact Lens*, 44(2), 97-101. PMID:29369227.
- Meister U., Görig C., Murphy C.J., Haan H., Ohnesorge B., Boevé M.H., (2018) Intraocular lens power calculation for the equine eye. *BMC Vet. Res.*, 14(1), 123. PMID:29615113.
- Caffery B., Harthan J., Srinivasan S., Acs M., Barnett M., Edmonds C., Johnson-Tong L., Maharaj R., Pemberton B., Papinski D., (2018) Sjogren's syndrome in optometric practices in North America. *Cont Lens Anterior Eye*, 41(6), 518-526. PMID:30131217.
- Weinreb R.N., Liebmann J.M., Cioffi G.A., Goldberg I., Brandt J.D., Johnson C.A., Zangwill L.M., Schneider S., Badger H., Bejanian M., (2018) Oral Memantine for the Treatment of Glaucoma: Design and Results of 2 Randomized, Placebo-Controlled, Phase 3 Studies. *Ophthalmology*, 125(12), 1874-1885. PMID:30082073.
- Yiu G., Wang Z., Munevar C., Tieu E., Shibata B., Wong B., Cunefare D., Farsiou S., Roberts J., Thomasy S.M., (2018) Comparison of chorioretinal layers in rhesus macaques

## 2018

Livny E., Bahar I., Hammel N., Nahum Y., (2018) 'Blue

using spectral-domain optical coherence tomography and high-resolution histological sections. *Exp. Eye Res.*, 168, 69-76. PMID:29352993.

Bernucci M.T., Merkle C.W., Srinivasan V.J., (2018) Investigation of artifacts in retinal and choroidal OCT angiography with a contrast agent. *Biomed Opt Express*, 9(3), 1020-1040. PMID:29541501.

Moore B.A., Roux M.J., Sebbag L., Cooper A., Edwards S.G., Leonard B.C., Imai D.M., Griffey S., Bower L., Clary D., Lloyd K.C.K., Héroult Y., Thomasy S.M., Murphy C.J., Moshiri A., (2018) A Population Study of Common Ocular Abnormalities in C57BL/6N rd8 Mice. *Invest. Ophthalmol. Vis. Sci.*, 59(6), 2252-2261. PMID:29847629.

Novack G.D., (2018) Eyes on New Product Development: Preclinical Research. *J Ocul Pharmacol Ther*, 34(1-2), 4-6. PMID:29377737.

Wells-Gray E.M., Choi S.S., Zawadzki R.J., Finn S.C., Greiner C., Werner J.S., Doble N., (2018) Volumetric imaging of rod and cone photoreceptor structure with a combined adaptive optics-optical coherence tomography-scanning laser ophthalmoscope. *J Biomed Opt*, 23(3), 1-15. PMID:29508564.

Pineles S.L., Chang M.Y., Oltra E.L., Pihlblad M.S., Davila-Gonzalez J.P., Sauer T.C., Velez F.G., (2018) Anterior segment ischemia: etiology, assessment, and management. *Eye (Lond)*, 32(2), 173-178. PMID:29148529.

Fairchild C.L., Hino K., Han J.S., Miltner A.M., Peinado Allina G., Brown C.E., Burns M.E., La Torre A., Simó S., (2018) RBX2 maintains final retinal cell position in a DAB1-dependent and -independent fashion. *Development*, 145(3). PMID:29361558.

Samuel M., Thomasy S.M., Calderon A.S., Kass P.H., Collins K., Murphy C.J., (2018) Effects of 5% sodium chloride ophthalmic ointment on thickness and morphology of the normal canine cornea. *Vet Ophthalmol*. PMID:29927055.

Moore B.A., Murphy C.J., Marlar A., Dubielzig R.R., Teixeira L.B.C., Ferrier W.T., Hollingsworth S.R., (2018) Presumed Photoreceptor Dysplasias In Peregrine Falcons ( *Falco peregrinus*) and Peregrine Falcon Hybrids. *J. Wildl. Dis.* PMID:30277829.

Novack G.D., (2018) Compared to what? The placebo effect in dry eye therapy. *Ocul Surf*, 16(2), 265-269. PMID:29452252.

Moisseiev E., Abbassi S., Thinda S., Yoon J., Yiu G., Morse L.S., (2018) Subthreshold micropulse laser reduces anti-VEGF injection burden in patients with diabetic macular edema. *Eur J Ophthalmol*, 28(1), 68-73. PMID:28731494.

Kim S., Thomasy S.M., Ramsey D., Zhao M., Mannis M.J., Murphy C.J., (2018) Whorl pattern keratopathies in veterinary and human patients. *Vet Ophthalmol*, 21(6), 661-667. PMID:29411482.

Novack G.D., (2018) Eyes on New Product Development. *J Ocul Pharmacol Ther*, 34(3), 233-234. PMID:29624492.

Acs M., Caffery B., Barnett M., Edmonds C., Johnson-Tong L., Maharaj R., Pemberton B., Papinski D., Harthan J., Srinivasan S., (2018) Customary practices in the monitoring of dry eye disease in Sjogren's syndrome. *J Optom*, 11(4), 232-241. PMID:30017867.

Novack G.D., (2018) Eyes on New Product Development: Preclinical Research. *J Ocul Pharmacol Ther*, 34(4), 311. PMID:29608399.

Ronning K.E., Allina G.P., Miller E.B., Zawadzki R.J., Pugh E.N., Herrmann R., Burns M.E., (2018) Loss of cone function without degeneration in a novel Gnat2 knock-out mouse. *Exp. Eye Res.*, 171, 111-118. PMID:29518352.

Willoughby A.S., Vuong V.S., Cunefare D., Farsiu S., Noronha G., Danis R.P., Yiu G., (2018) Choroidal Changes After Suprachoroidal Injection of Triamcinolone Acetonide in Eyes With Macular Edema Secondary to Retinal Vein Occlusion. *Am. J. Ophthalmol.*, 186, 144-151. PMID:29199012.

Serle J.B., Katz L.J., McLaurin E., Heah T., Ramirez-Davis N., Usner D.W., Novack G.D., Kopczynski C.C., (2018) Two Phase 3 Clinical Trials Comparing the Safety and Efficacy of Netarsudil to Timolol in Patients With Elevated Intraocular Pressure: Rho Kinase Elevated IOP Treatment Trial 1 and 2 (ROCKET-1 and ROCKET-2). *Am. J. Ophthalmol.*, 186, 116-127. PMID:29199013.

Keller K.E., Bhattacharya S.K., Borrás T., Brunner T.M., Chansangpetch S., Clark A.F., Dismuke W.M., Du Y., Elliott M.H., Ethier C.R., Faralli J.A., Freddo T.F., Fuchshofer R., Giovingo M., Gong H., Gonzalez P., Huang A., Johnstone M.A., Kaufman P.L., Kelley M.J., Knepper P.A., Kopczynski C.C., Kuchtey J.G., Kuchtey R.W., Kuehn M.H., Lieberman R.L., Lin S.C., Liton P., Liu Y., Lütjen-Drecoll E., Mao W., Masis-Solano M., McDonnell F., McDowell C.M., Overby D.R., Pattabiraman P.P., Raghunathan V.K., Rao P.V., Rhee D.J., Chowdhury U.R., Russell P., Samples J.R., Schwartz D., Stubbs E.B., Tamm E.R., Tan J.C., Toris C.B., Torrejon K.Y., Vranka J.A., Wirtz M.K., Yorio T., Zhang J., Zode G.S., Fautsch M.P., Peters D.M., Acott T.S., Stamer W.D., (2018) Consensus recommendations for trabecular meshwork cell isolation, characterization and culture. *Exp. Eye Res.*, 171, 164-173. PMID:29526795.

Hellman J.B., Strong E.B., Lin L.K., (2018) Retained Herrick Plug. *Case Rep Ophthalmol*, 9(2), 283-286. PMID:29928224.

Gedde S.J., Feuer W.J., Shi W., Lim K.S., Barton K., Goyal S., Ahmed I.I.K., Brandt J., (2018) Treatment Outcomes in the Primary Tube Versus Trabeculectomy Study after 1 Year of Follow-up. *Ophthalmology*, 125(5), 650-663. PMID:29477688.

Hellman J.B., Traynis I., Lin L.K., (2018) Pembrolizumab and epacadostat induced fatal myocarditis and myositis presenting as a case of ptosis and ophthalmoplegia. *Orbit*, 1-4. PMID:29985683.



Kazemi A., McLaren J.W., Kopczynski C.C., Heah T.G., Novack G.D., Sit A.J., (2018) The Effects of Netarsudil Ophthalmic Solution on Aqueous Humor Dynamics in a Randomized Study in Humans. *J Ocul Pharmacol Ther*, 34(5), 380-386. PMID:29469601.

Hellman J.B., Harocopos G.J., Lin L.K., (2018) Waldenstrom macroglobulinemia involving the superior rectus muscle. *Am J Ophthalmol Case Rep*, 10, 304-306. PMID:29780960.



Lim M.C., Boland M.V., McCannel C.A., Saini A., Chiang M.F., Epley K.D., Lum F., (2018) Adoption of Electronic Health Records and Perceptions of Financial and Clinical Outcomes Among Ophthalmologists in the United States. *JAMA Ophthalmol*, 136(2), 164-170. PMID:29285542.

Sun Y., Sun Y., Zhu K., Reid B., Gao X., Draper B.W., Zhao M., Mogilner A., (2018) Electric fields accelerate cell polarization and bypass myosin action in motility initiation. *J. Cell. Physiol.*, 233(3), 2378-2385. PMID:28749047.

Partida G.J., Fasoli A., Fogli Isepe A., Ogata G., Johnson J.S., Thambaiyah V., Passaglia C.L., Ishida A.T., (2018) Autophosphorylated CaMKII Facilitates Spike Propagation in Rat Optic Nerve. *J. Neurosci.*, 38(37), 8087-8105. PMID:30076212.

Snyder K., Yazdanyar A., Mahajan A., Yiu G., (2018) Association Between the Cilioretinal Artery and Choroidal Neovascularization in Age-Related Macular Degeneration: A Secondary Analysis From the Age-Related Eye Disease Study. *JAMA Ophthalmol*, 136(9), 1008-1014. PMID:29978186.

Schwab I.R., (2018) The evolution of eyes: major steps. The Keeler lecture 2017: centenary of Keeler Ltd. *Eye (Lond)*, 32(2), 302-313. PMID:29052606.

Chong S.P., Zhang T., Kho A., Bernucci M.T., Dubra A., Srinivasan V.J., (2018) Ultrahigh resolution retinal imaging by visible light OCT with longitudinal achromatization. *Biomed Opt Express*, 9(4), 1477-1491. PMID:29675296.

Thomasy S.M., Raghunathan V.K., Miyagi H., Evashenk A.T., Sermenio J.C., Tripp G.K., Morgan J.T., Murphy C.J., (2018) Latrunculin B and substratum stiffness regulate corneal fibroblast to myofibroblast transformation. *Exp. Eye Res.*, 170, 101-107. PMID:29421383.

Gustavsen K.A., Paul-Murphy J.R., Weber E.S., Zwingenberger A.L., Dunker F.H., Dubielzig R.R., Reilly C.M., Murphy C.J., (2018) Ocular anatomy of the black pacu (*Colossoma macropomum*): gross, histologic, and diagnostic imaging. *Vet Ophthalmol*, 21(5), 507-515. PMID:29380518.

Tai G., Tai M., Zhao M., (2018) Electrically stimulated cell migration and its contribution to wound healing. *Burns Trauma*, 6, 20. PMID:30003115.

Shull O.R., Reilly C.M., Davis L.B., Murphy C.J., Thomasy S.M., (2018) Phenotypic Characterization of Corneal Endothelial Dystrophy in German Shorthaired and Wirehaired Pointers Using In Vivo Advanced Corneal Imaging and Histopathology. *Cornea*, 37(1), 88-94. PMID:29077583.

Raghunathan V.K., Benoit J., Kasetti R., Zode G., Salemi M., Phinney B.S., Keller K.E., Staverosky J.A., Murphy C.J., Acott T., Vranka J., (2018) Glaucomatous cell derived matrices differentially modulate non-glaucomatous trabecular meshwork cellular behavior. *Acta Biomater*, 71, 444-459. PMID:29524673.

Burns M.E., Stevens B., (2018) Report on the National Eye Institute's Audacious Goals Initiative: Creating a Cellular Environment for Neuroregeneration. *eNeuro*, 5(2). PMID:29766041.

Ferreira F., Raghunathan V., Luxardi G., Zhu K., Zhao M., (2018) Early redox activities modulate *Xenopus* tail regeneration. *Nat Commun*, 9(1), 4296. PMID:30327466.

Shinomori K., Panorgias A., Werner J.S., (2018) Age-related changes in ON and OFF responses to luminance increments and decrements. *J Opt Soc Am A Opt Image Sci Vis*, 35(4), B26-B34. PMID:29603935.

Rozman J., Rathkolb B., Oestereicher M.A., Schütt C., Ravindranath A.C., Leuchtenberger S., Sharma S., Kistler M., Willershäuser M., Brommage R., Meehan T.F., Mason J., Haselimashhadi H., Hough T., Mallon A., Wells S., Santos L., Lelliott C.J., White J.K., Sorg T., Champy M., Bower L.R., Reynolds C.L., Flenniken A.M., Murray S.A., Nutter L.M.J., Svenson K.L., West D., Tocchini-Valentini G.P., Beaudet A.L., Bosch F., Braun R.B., Dobbie M.S., Gao X., Hérault Y., Moshiri A., Moore B.A., Kent Lloyd K.C., McKerlie C., Masuya H., Tanaka N., Flicek P., Parkinson H.E., Sedlacek R., Seong J.K., Wang C.L., Moore M., Brown S.D., Tschöp M.H., Wurst W., Klingenspor M., Wolf E., Beckers J., Machicao F., Peter A., Staiger H., Häring H., Grallert H., Campillos M., Maier H., Fuchs H., Gailus-Durner V., Werner T., Hrabe de Angelis M., (2018) Identification of genetic elements in metabolism by high-throughput mouse phenotyping. *Nat Commun*, 9(1), 288. PMID:29348434.

- Gallo R.L., Granstein R.D., Kang S., Mannis M., Steinhoff M., Tan J., Thiboutot D., (2018) Rosacea comorbidities and future research: The 2017 update by the National Rosacea Society Expert Committee. *J. Am. Acad. Dermatol.*, 78(1), 167-170. PMID:29102687.
- Chang M.Y., Velez F.G., Demer J.L., Bonelli L., Quiros P.A., Arnold A.C., Sadun A.A., Pineles S.L., (2018) Reply. *Ophthalmology*, 125(9), e63. PMID:30143103.
- Chahal H.S., Kuiper B., Braich P.S., Glover A.T., (2018) Isolated cranio-orbitofacial neurofibroma mimicking vascular malformation. *Orbit*, 37(1), 65-68. PMID:28820281.
- Berryman J., Moshiri A., Chang M., (2018) Chronic lymphocytic leukaemia presenting as branch retinal artery occlusion and optic disc infiltration. *BMJ Case Rep*, 2018. PMID:30317214.
- Novack G.D., (2018) Eyes on New Product Development. *J Ocul Pharmacol Ther*, 34(5), 373. PMID:29742011.
- Hellman J.B., Kim E., Lin L.K., (2018) Recurrent Bilateral Periorbital Swelling. *JAMA Ophthalmol*, 136(12), 1406-1407. PMID:30242331.
- Novack G.D., (2018) Eyes on New Product Development. *J Ocul Pharmacol Ther*, 34(6), 427-428. PMID:29927692.
- Deng S.X., Lee W.B., Hammersmith K.M., Kuo A.N., Li J.Y., Shen J.F., Weikert M.P., Shtein R.M., (2018) Descemet Membrane Endothelial Keratoplasty: Safety and Outcomes: A Report by the American Academy of Ophthalmology. *Ophthalmology*, 125(2), 295-310. PMID:28923499.
- Gallo R.L., Granstein R.D., Kang S., Mannis M., Steinhoff M., Tan J., Thiboutot D., (2018) Standard classification and pathophysiology of rosacea: The 2017 update by the National Rosacea Society Expert Committee. *J. Am. Acad. Dermatol.*, 78(1), 148-155. PMID:29089180.
- Hellman J.B., Lim M.C., Leung K.Y., Blount C.M., Yiu G., (2018) The impact of conversion to International Classification of Diseases, 10th revision (ICD-10) on an academic ophthalmology practice. *Clin Ophthalmol*, 12, 949-956. PMID:29849450.
- Novack G.D., (2018) Eyes on New Product Development. *J Ocul Pharmacol Ther*, 34(7), 487-488. PMID:30095353.
- Chang M.Y., Keltner J.L., (2018) Risk Factors for Fellow Eye Involvement in Nonarteritic Anterior Ischemic Optic Neuropathy. *J Neuroophthalmol*. PMID:30300257.
- Miyagi H., Jalilian I., Murphy C.J., Thomasy S.M., (2018) Modulation of human corneal stromal cell differentiation by hepatocyte growth factor and substratum compliance. *Exp. Eye Res.*, 176, 235-242. PMID:30193807.
- Lim M.C., Holland G.N., (2018) Clinical Concepts, Coding, and How It Relates to Big Data. *JAMA Ophthalmol*, 136(10), 1191-1192. PMID:30054617.
- Brown E.A., Thomasy S.M., Murphy C.J., Bannasch D.L., (2018) Genetic analysis of optic nerve head coloboma in the Nova Scotia Duck Tolling Retriever identifies discordance with the NHEJ1 intronic deletion (collie eye anomaly mutation). *Vet Ophthalmol*, 21(2), 144-150. PMID:28702949.
- Madungwe N.B., Feng Y., Lie M., Tombo N., Liu L., Kaya F., Bopassa J.C., (2018) Mitochondrial inner membrane protein (mitofilin) knockdown induces cell death by apoptosis via an AIF-PARP-dependent mechanism and cell cycle arrest. *Am. J. Physiol., Cell Physiol.*, 315(1), C28-C43. PMID:29489384.
- Hellman J.B., Harocopos G.J., Lin L.K., (2018) Successful treatment of metastatic congenital intraocular medulloepithelioma with neoadjuvant chemotherapy, enucleation and superficial parotidectomy. *Am J Ophthalmol Case Rep*, 11, 124-127. PMID:30128367.
- Hellman J.B., Lin L.K., (2018) Globe Luxation and Optic Nerve Avulsion by Dog Bite. *J Emerg Trauma Shock*, 11(1), 60. PMID:29628672.
- Chakravarthy U., Bailey C.C., Johnston R.L., McKibbin M., Khan R.S., Mahmood S., Downey L., Dhingra N., Brand C., Brittain C.J., Willis J.R., Rabhi S., Muthutantri A., Cantrell R.A., (2018) Characterizing Disease Burden and Progression of Geographic Atrophy Secondary to Age-Related Macular Degeneration. *Ophthalmology*, 125(6), 842-849. PMID:29366564.
- Sun X., Qi H., Zhang X., Li L., Zhang J., Zeng Q., Laszlo G.S., Wei B., Li T., Jiang J., Mogilner A., Fu X., Zhao M., (2018) Src activation decouples cell division orientation from cell geometry in mammalian cells. *Biomaterials*, 170, 82-94. PMID:29653289.
- Novack G.D., (2018) How a drug developer thinks about a new ophthalmic product. *Ocul Surf*, 16(3), 390-392. PMID:29800751.
- Novack G.D., (2018) Eyes on New Product Development. *J Ocul Pharmacol Ther*, 34(8), 555-556. PMID:30235050.
- Moore B.A., Paul-Murphy J.R., Adamson K.L., Dubielzig R.R., Kern T., Gonzales B.J., Wolff P., Murphy C.J., (2018) Lipoidal corneal degeneration in aged falcons. *Vet Ophthalmol*, 21(4), 332-338. PMID:29350449.
- Novack G.D., (2018) A Drug to Prevent Pediatric Myopia-What Would it Take. *Eye Contact Lens*, 44(4), 220-223. PMID:29554028.
- Greenlee M.W., Werner J.S., Wagner C., (2018) An Introduction to the Special Issue "Seeing Colors&quot;. *Perception*, 9(5), 2041669518797392. PMID:30202511.
- Leonard B.C., Jalilian I., Raghunathan V.K., Wang W., Jun A.S., Murphy C.J., Thomasy S.M., (2018) Biomechanical changes to Descemet's membrane precede endothelial

cell loss in an early-onset murine model of Fuchs endothelial corneal dystrophy. *Exp. Eye Res.*, 180, 18-22. PMID:30471280.

Borycki D., Kholiqov O., Srinivasan V.J., (2018) Correlation gating quantifies the optical properties of dynamic media in transmission. *Opt Lett*, 43(23), 5881-5884. PMID:30499965.

van der Worp E., Barnett M., Johns L., (2018) Scleral lenses: History & future. *Cont Lens Anterior Eye*, 41(3), 243-244. PMID:29752212.

Mannis M.J., Sugar J., (2018) Is This the Future of Eye Banking. *Cornea*, 37(7), 811-812. PMID:29746331.

Novack G.D., (2018) Recent milestone U.S. ophthalmic product approvals and clearances. *Ocul Surf*, 16(4), 487-491. PMID:30096383.

Yiu G., Mukkamala L., (2018) Branch Retinal Artery Ischemia. *Retina (Philadelphia, Pa.)*, 38(8), e61-e62. PMID:29889713.

Novack G.D., (2018) Re: "Pharmacokinetic Analysis of Intraocular Penetration of Latanoprost Solutions with Different Preservatives in Human Eyes" by Sekine et al. (*J. Ocul. Pharmacol. Ther.* 2018;34:280-286). *J Ocul Pharmacol Ther*, 34(6), 429-430. PMID:29924675.

Novack G.D., (2018) Thoughts on improving medication use. *Ocul Surf*, 16(1), 191-195. PMID:29154840.

Azimipour M., Zawadzki R.J., Gorczyńska I., Migacz J., Werner J.S., Jonnal R.S., (2018) Intraframe motion correction for raster-scanned adaptive optics images using strip-based cross-correlation lag biases. *PLoS ONE*, 13(10), e0206052. PMID:30359401.

Fang S.Y., Gandhi N., Satterfield D., O'Hara M., (2018) Strabismus surgery for Medicare-aged patients: more than a decade of insights. *J AAPOS*, 22(3), 170-173.e1. PMID:29654908.

Willis J.R., Doan Q.V., Gleeson M., Haskova Z., Ramulu P., Morse L., Cantrell R.A., (2018) Self-reported healthcare utilization by adults with diabetic retinopathy in the United States. *Ophthalmic Epidemiol*, 25(5-6), 365-372. PMID:29958092.

Mannis M.J., Ling J.J., Kyrillos R., Barnett M., (2018) Keratoconus and Personality-A Review. *Cornea*, 37(3), 400-404. PMID:29215397.

## 2019

Zangwill L.M., Ayyagari R., Liebmann J.M., Girkin C.A., Feldman R., Dubiner H., Dirkes K.A., Holmann M., Williams-Steppe E., Hammel N., Saunders L.J., Vega S., Sandow K., Roll K., Slight R., Auerbach D., Samuels B.C., Panarelli J.F., Mitchell J.P., Al-Aswad L.A., Park S.C., Tello C., Cotliar J., Bansal R., Sidoti P.A., Cioffi G.A., Blumberg D., Ritch R., Bell N.P., Blieden L.S., Davis G., Medeiros F.A., Ng M.C.Y., Das S.K., Palmer N.D., Divers J., Langefeld

C.D., Freedman B.I., Bowden D.W., Christopher M.A., Chen Y.I., Guo X., Taylor K.D., Rotter J.I., Weinreb R.N., (2019) The African Descent and Glaucoma Evaluation Study (ADAGES) III: Contribution of Genotype to Glaucoma Phenotype in African Americans: Study Design and Baseline Data. *Ophthalmology*, 126(1), 156-170. PMID:29361356.

Miyagi H., Kim S., Li J., Murphy C.J., Thomasy S.M., (2019) Topical Rho-Associated Kinase Inhibitor, Y27632, Accelerates Corneal Endothelial Regeneration in a Canine Cryoinjury Model. *Cornea*, 38(3), 352-359. PMID:30516555.

Gleeson M.D., Moore B.A., Edwards S.G., Stevens S., Childress A.L., Wellehan J.F.X., Robertson J., Murphy C.J., Hawkins M.G., Paul-Murphy J., (2019) A novel herpesvirus associated with chronic superficial keratitis and proliferative conjunctivitis in a great horned owl (*Bubo virginianus*). *Vet Ophthalmol*, 22(1), 67-75. PMID:29656541.

Moore B.A., Maggs D.J., Kim S., Motta M.J., Bandivadekar R., Tell L.A., Murphy C.J., (2019) Clinical findings and normative ocular data for free-living Anna's (*Calypte anna*) and Black-chinned (*Archilochus alexandri*) Hummingbirds. *Vet Ophthalmol*, 22(1), 13-23. PMID:29461005.

Hellman J.B., Lin L.K., (2019) Right eyelid droop. *Eur. J. Intern. Med.*, 60, e7-e8. PMID:30001867.

Emami-Naeini P., Vuong V.S., Tran S., Morse L.S., Moshiri A., Park S.S., Yiu G., (2019) OUTCOMES OF PNEUMATIC RETINOPEXY PERFORMED BY VITREORETINAL FELLOWS. *Retina (Philadelphia, Pa.)*, 39(1), 186-192. PMID:29135800.

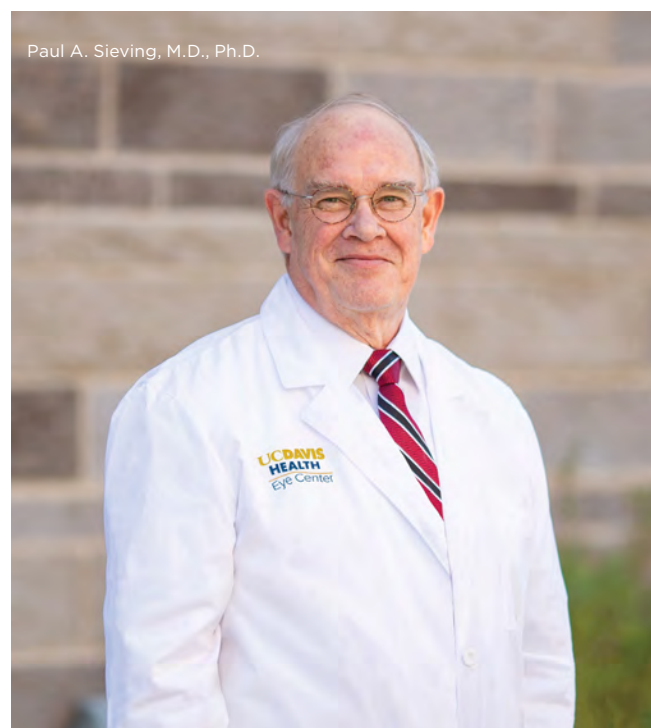

Paul A. Sieving, M.D., Ph.D.



Robert J. Zawadzki, Ph.D.



Mark S. Goldman, Ph.D.



Lily Koo Lin, M.D.

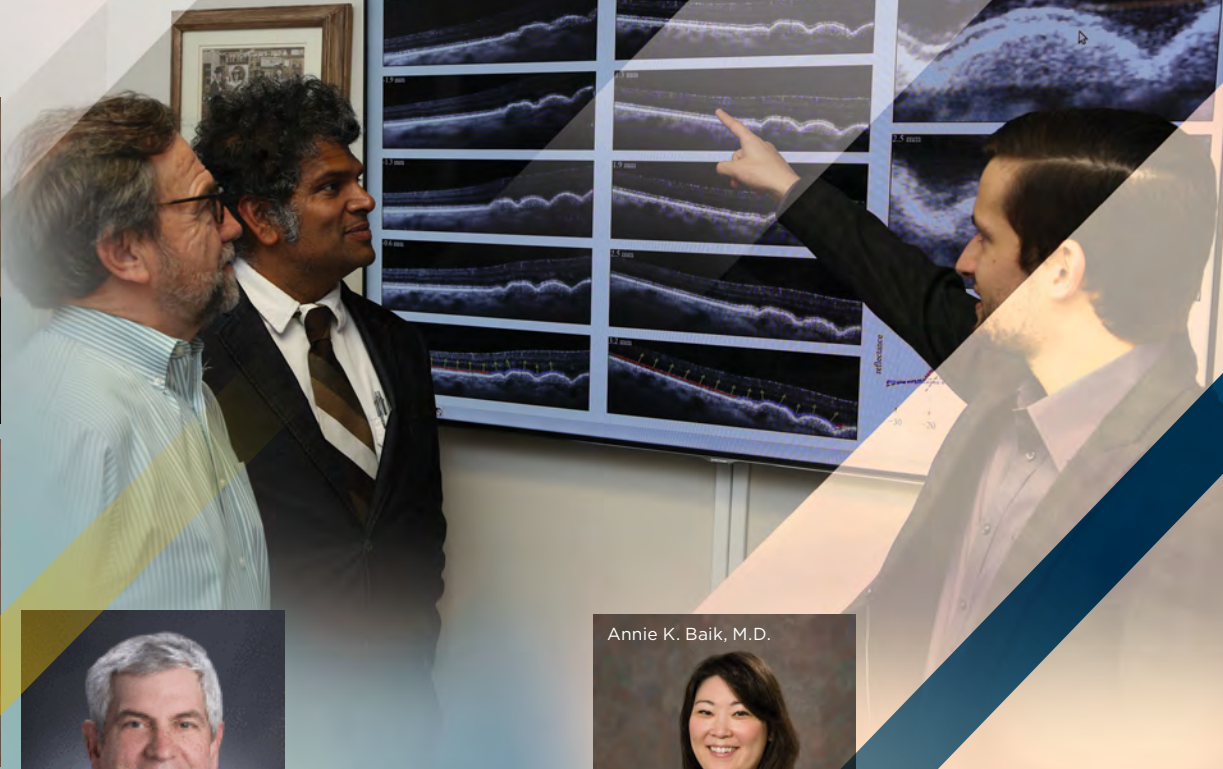

Gary D. Novack, Ph.D.



Jennifer Li, M.D.



Annie K. Baik, M.D.



Paul Fitzgerald, Ph.D.



Allison Liu, M.D., Ph.D.

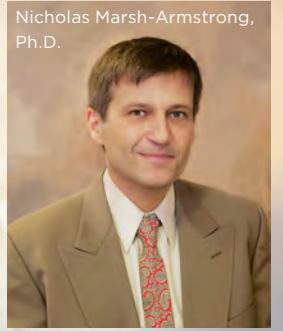

Nicholas Marsh-Armstrong, Ph.D.

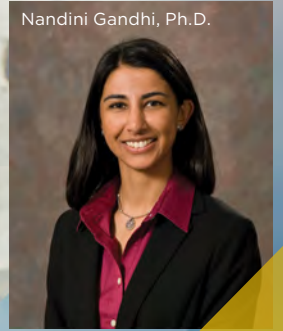

Nandini Gandhi, Ph.D.





**UCDAVIS**  
**HEALTH**

Eye Center

Looking to the future  
in vision science

4860 Y Street, Suite 2400  
Sacramento, CA 95817

[health.ucdavis.edu/eyecenter](https://health.ucdavis.edu/eyecenter)

 UC Davis Eye Center

